THE WEATHER

Showers today, Friday partly cloudy.
Sun rises 5:11 a. m., sets 8:32 p. m.
Moon rises at 12 p. m.
High tide 2:16 a. m., 2:51 p. m.
Temperature at midnight, 52; temperature at 8 a. m., 62; average temperature, 57.
Light all vehicles at 8:45 p. m.

BOSTON AMERICAN

NEW ENGLAND'S GREATEST HOME NEWSPAPER

HOME EDITION
Largest Circulation — Home—Going in New England

VOL. 15—No. 61 — Registered in U. S. Patent Office — BOSTON, THURSDAY, MAY 30, 1918 — Copyright, 1918, by H. E. Newspaper Pub. Co. — ONE CENT — Within 50 Miles of Boston Elsewhere Two Cents

HUNS 9 MILES FROM THE MARNE

NATION HONORS MEN OF G.A.R.

People Pause in Midst of World War to Remember the Lesson Set by the Men of '61

Columbia honors today her heroes of an earlier struggle, the veterans of the Grand Army of the Republic.

This Memorial Day of Nineteen Hundred and Eighteen, when American youth is battling abroad to save the world, emphasizes more deeply than ever before the eternal debt that the present generation owes to those who saved the nation in the dark hour of the Civil War.

Increasing realization of this debt lends added significance to the day and to the nation-wide tribute to the wearers of the Union Blue, both the living and the dead.

In Boston and throughout New England—the latter boasted as the very threshold of New World liberty—the Memorial Day observances are especially elaborate and rich with meaning.

The splendid veterans, treasured survivors of the thousands who fought that the bond of national unity should not be shattered, are cheered and applauded as they march in parades on their day of annual memorial.

In the midst of the fierce thrust of such a war as the world has never known before, the nation pauses, from shore to shore, to render homage to those who proved their patriotism to fullest measure.

One year ago we had just leaped into the world conflict. That memorial Day brought a deeper sense of the valor of our Civil War heroes.

But this Memorial Day, with the nation a full year advanced upon the fateful field of war, drives home still deeper the lesson of the "Men of '61" and what they wrought for the generation of today.

One of the most sublime inspirations of this day is the strength and uplift it gives to all those who have gone overseas for the Stars and Stripes and to the thousands more who are in military training or about to enter the service.

To the young man in the olive drab of the army or in the naval blue the sight of the aged warriors of the Grand Army of the Republic gives renewed impulse.

The army and navy youths, surveying today the year-burdened lines of those who conquered in the Civil

Continued on Page 4, Column 1.

BATTING ORDER.

RED SOX. (First Game.)	WASHINGTON.
Hooper, r.f.	Shotton, l.f.
Shean, 2b.	Judge, 1b.
Strunk, c.f.	Foster, 3b.
Whiteman, l.f.	Milan, c.f.
Mclnis, 1b.	Rice, r.f.
Thomas, 3b.	Morgan, 2b.
Scott, s.s.	Lavan, s.s.
Agnew or Schang, c.	Alnsmith, c.
Leonard, p.	Ayers, p.
(Second Game.)	
McCabe or Ruth, p.	Craft, p.

These were honored in their generations, and were the glory of the times
—*Ecclesiastes, xlix., 7.*

GRACE LUSK IS CONVICTED IN 2ND DEGREE

Tries to Strangle Prosecutor as She Cries "You Lied My Freedom Away"

By L. J. WITHERS,
Staff Correspondent of the International News Service.

Waukesha, Wis., May 30.—Grace Lusk, was found guilty of murder in the second degree. The penalty is fourteen to twenty-five years' imprisonment.

This was the verdict after four hours' deliberation of the twelve men who have sat for two weeks in her trial for the slaying of Mrs. Mary Newman Roberts, wife of Dr. David Roberts, former State veterinary.

Scarcely had the verdict been announced when Grace Lusk rose quietly from her chair. Court attaches thought she was going to speak to the jurors.

As she neared the District Attorney, D. S. Tullar, she leaped upon him as a lion at its prey.

She buried her fingers in his throat with a grip which required two deputy sheriffs to remove, and which sent the blood coursing down his clothes.

"You lied," she cried. "You and your son, Morris Tullar, lied my freedom away."

And then she swooned into the arms of half a dozen court attaches who had rushed to the aid of the two deputies.

She revived as quickly as she swooned.

"A SET OF CURS," SHE CRIES.

Jumping to her feet she made a frantic effort to free herself. Then her voice rose in frantic shrieks above the great commotion of the crowded court-room.

"You're a set of curs. You lied and you know you lied," she screamed. Vainly the old father,

Continued on Page 2, Column 7.

17 GERMAN AIRPLANES BROUGHT DOWN BY ALLIES

London, May 30.—Seventeen German machines have been brought down. Thirty-one tons of bombs were dropped on various targets, including Thionville. Six British machines are missing, the official statement on aviation says.

Divisions 'Leap-Frog' Over One Another in Attacking

By International News Service.

London, May 30.—Seven German divisions delivered the initial attacks in the offensive on the Aisne front, according to Hamilton Fyfe, war correspondent of the Daily Mail. Six more German divisions "leap-frogged" over them. There is now a total of twenty-one German divisions in that zone of combat.

There is greater secrecy about German troop movements now than at any other time since the grand offensive was opened against Amiens on March 21.

A German division consists of from 12,000 to 14,000 men.

SOX—SENATORS IN A. M. TILT AT FENWAY

By NICK FLATLEY.

Fenway Park, May 30. — A mere handful of "fans" ventured out to the Fens this morning to witness the first half of a double holiday attraction between the Red Sox and Senators.

Despite the damp and chilly weather, Managers Barrow and Griffith decided to go through with the program, fearful of piling up twin bills for later on in the season.

With Walter Johnson, Washington's "Ace," out of the way, Barrow's brigade was confident of cleaning up the present series with the visitors.

Provided weather conditions permit, another game will be played this afternoon, starting at 2.

AUSTRIAN EMPEROR GOING TO THE FRONT

Paris, May 30.—Emperor Charles of Austria is to leave Vienna soon for the Italian battlefront, according to information from Rome today.

PRESIDENT AT SERVICES FOR HERO DEAD

Visits Graves in Arlington Cemetery; Wreaths Scattered on Potomac for Victims

By International News Service.

Washington, May 30. — Peculiar solemnity was lent Memorial Day services for the nation's hero dead today at Arlington National Cemetary. With the knowledge that Americans daily are giving their lives in humanity's cause on the battlefields of France, the nation's capital suscended all but the most pressing war business to pay homage to those who gave al to the country in past conflicts.

President Wilson, members of Congress and allied diplomats united at the National cemetery in attendance on the exercises to laud the memories of the fallen, whose spirit is now in living form overseas. The President did not deliver an address.

Flags hung at half staff and every national monument was draped with the stars and stripes. Thousands of Washington's war workers journeyed to Arlington to hear the nation's representatives recall the deeds of heroes who have passed but who will never be forgotten.

Those who have already perished on land and sea in the present great struggle were honored by great floral wreaths launched on the Potomac at the foot of the Arlington slopes. Another wreath was floated down the river in remembrance of those who went down with the Lusitania. American and British cruisers lying in the harbor fired salvos as the floral tokens were launched.

Memories of the Maine were recalled when the graves of the men taken from the wrecked battleship at Havana were draped with flowers. Dr. Manuel Cespedes, the Cuban Minister, whose country has joined with the United States in the world war, paid a stirring tribute to the men of the Maine.

"We have nailed our flag with yours to the old mast of the Maine, and we won't give up the ship," he said.

The floral wreaths released on the Potomac and those placed upon the tomb of the Maine dead were sent to Arlington by President Wilson.

Nurse Dead, Yankee Hospital Patients Hurt in Air Raid

By BERT FORD,
Staff Correspondent of the International News Service.

With the American Army in France, May 30.—The Germans continue their campaign of terror against the rear of the American sector.

A vicious air raid was a deliberate attempt to bomb hospitals. One French nurse was killed, a second was mortally injured, and many of our soldiers who are convalescing were slightly wounded by shrapnel or glass splinters. The American and French patients were carried into nearby caves.

American nurses had narrow escapes from injury or death.

Both the troops and civilians in this area are highly incensed by these attacks.

SECOND AERIAL RAID ON PARIS FRUSTRATED

By International News Service.

Paris, May 30.—For the second time in two nights German airmen tried to raid Paris early today, but the machines were unable to penetrate the barrage fire from the high angle cannon.

One of the raiding planes was brought down in flames.

Some of the raiders got as far as the suburbs, where a number of bombs were dropped.

The danger signal was sounded at 11:20 and it was not until 2 a. m. that the all clear signal rang out.

DEMAND RECALL OF BOLSHEVIK ENVOY

Amsterdam, May 30.—Germany has demanded the recall of the Bolshevik Ambassador Joffe, accusing him of spreading propaganda.

BOCHES ROUTED BY BAYONETS OF YANKEES

Enemies Captured Had Been Told to Take American Prisoners at All Costs

By NEWTON C. PARKE,
International News Service Staff Correspondent.

With the American Army in France, May 30—Following another heavy gas attack against the American front on the Luneville sector, the Germans attempted to raid our lines at three points.

The first attack, which was delivered over a front of two kilometers (slightly more than a mile) was completely repulsed by the fire of the American machine guns.

Shortly afterward, following a heavy barrage fire, fifty Germans attacked our lines a kilometer farther

Continued on Page 3, Column 6.

ANNA HELD STILL MAKING EVEN FIGHT

New York, May 30.—Anna Held's physician, Dr. Donald McCaskey, reports the condition of the actress as unchanged.

Complying with the request of Miss Held, a new moving picture in which the heroine is an American Joan of Arc, was shown for her amusement on a specially prepared screen in her rooms at the Hotel Savoy.

GEN. BELTZ NEW TEUTON LEADER IN UKRAINIA

Geneva, May 30.—General von Boehm-Ermolli has been removed from the command of the Austro-German forces in Ukrainia and has been replaced by General Belts, it was learned from a German source today.

MILITARY ACCORD OF SHORT DURATION

Pekin, May 30.—The military accord concluded by Japan and China is of short duration, the minister of foreign affairs stated today.

RHEIMS MAY BE TAKEN BY HUNS

Reserves Rushed to Stem Aisne Onslaught; Allied Morale Is Excellent

London, May 30.—The Hun spearhead, at the centre of the advance, reaches to Loupeigne. This means a total advance for the drive of seventeen miles, and puts the German van within nine miles of the Marne River, from which Joffre rolled the enemy back four years ago.

By ERNEST P. ORR,
International News Service Staff Correspondent.

Paris, May 30.—While the Germans have captured Soissons, fifty-five miles northeast of Paris, and are seriously menacing Rheims, the morale of the entente armies remains excellent and today fresh allied reserves were being rushed up to stem the latest German drive towards Paris.

The armies on the German centre have thrown a semi-circle about Rheims, but are meeting with stout-hearted resistance all along the line.

Since the German offensive opened between Rheims and Soissons on Monday morning, the Kaiser's field gray hordes have advanced between fifteen and twenty miles, and now they have driven a salient into the allied battle line until it extends south of the Vesle River to the sectors of Brouillet, Savigny and Tilot, slightly southwest of Rheims.

By hurling masses of fresh troops

Continued on Page 2, Column 1.

101 LOST WHEN U-BOAT SINKS TRANSPORT

London, May 30.—One hundred and one lives were lost in the sinking by a submarine on May 26 of the British transport Leasowe Castle, in the Mediterranean, the Admiralty announces. The captain, N. J. Holl, is among the victims. The statement follows:

"The transport Leasowe Castle, Captain E. J. Holl, was torpedoed and sunk by an enemy submarine on May 26 in the Mediterranean. The following missing are presumed to have drowned:

"Military officers 13, other ranks 75. Captain and two wireless operators 3, other ratings 6."

The Leasowe Castle was of 9,737 tons gross.

GERMAN HORDES NOW ONLY 9 MILES FROM THE RIVER MARNE

SOISSONS IS TAKEN, RHEIMS MENACED, ALLIES RUSH RESERVES TO RESCUE

Continued from First Page.

into the fray on Wednesday the Germans were able to gain ground all along the thirty-three-mile battle line, but in failing back the British and French maintained their close contact and at no point were the lines broken, nor was the interlacing formation of the two armies split.

The Anglo-French forces were outnumbered very heavily, but the masterly strategy of General Foch, the allied generalissimo, is felt in every move and the tactics of the Germans were met by brilliant counter movements.

FRENCH STILL NEAR SOISSONS.

The Germans struck at Soissons from the east and succeeded in driving into the city, but at last reports the French were still clinging tenaciously to the eastern outskirts.

Ludendorff's blows have been falling with undiminished energy, and the battle was continuing with its utmost violence at last reports.

Evidently there is no point on the line where the Germans have concentrated their greatest pressure. They have been striking out furiously on both flanks and along the center, making the utmost efforts to extend their salient so that the Allies would be unable to menace the flanks.

Fresh details from the battle front show that the French forces holding Soissons fought with extreme courage, and for hours a bloody battle raged in the streets before the gallant police finally withdrew into the outskirts.

REFUGEES REACH PARIS.

The German War Office in an official report issued last night claimed fresh progress near Soissons and between Soissons and Rheims. In an earlier statement it was said that the number of allied prisoners had been increased to $25,000.

Thousands of refugees are arriving in Paris from the new battle zone around Rheims.

American Red Cross agents who are meeting the trains are caring for the fugitives.

Despite the loss of Soissons and the critical situation at Rheims, the people of Paris smile confidently while reading the war office communiques and waiting for the projectiles from the long range German cannon.

Premier Clemenceau, who arrived in Paris last night, stated to interviewing journalists that the situation would soon be re-established.

"The morale of the French troops is excellent," the premier said.

BATTLE RAGES NEAR RHEIMS.

A fierce swaying battle is raging around Loupeigne and Fere-En-Tardenois (west of Rheims) where German reinforcements under General von Winkler, General von Conta and General von Schmiettow have been brought up.

The French are resisting magnificently against superior numbers. Though they have fallen back slightly, they are fighting stubbornly.

Soissons was disputed furiously and the city changed hands three times before it was finally occupied by Von Larische's army.

South of Soissons the French have checked the Germans completely. General Vichara of the German army has been driving in the direction of Oulchy chateau.

Hard fighting has been carried on night and day around the shell shattered city of Rheims. The Germans' objective evidently is the Paris-Chalons railway, but they will find their path blocked by seasoned French reserves.

Italians Are Repulsed in Two Attacks, Says the Austrian Report

By International News Service.

Amsterdam, May 30.—Fighting in the Tonale sector of the Trentino front has increased, the Austrian War Office announced, according to advices from Vienna today. Two Italian attacks in the Monte Belo district were repulsed. On the Tower Piave the Italian artillery is active. The report claimed that two British air planes were shot down.

U. S. Casualties to Date

	Previously Reported	May 22	Totals
Killed in action	507	5	602
Killed by accident	255	1	256
Died of disease	1,102	10	1,112
Died of wounds	299	5	304
Dead from other causes	75	0	75
Lost at sea	240	0	240
Civilians killed	7	0	7
Total dead	2,575	21	2,596
Wounded	3,529	7	3,536
Captured	*68	0	68
Missing	*262	2	245
Total	3,838	9	3,847
Grand totals	6,413	30	6,443

*Corrections have been made in captured and missing lists for those officers previously reported missing, now prisoners; one was reported wounded and now given as missing, and another missing man who has returned to company.

To Reward Shipyard Workers With Honor Medals

Washington, May 30.—Shipyard workers of the Hog Island fleet yards gives unusual aid to the prosecution of the war at home are to be rewarded with medals for themselves and honor flags for their yards just as conspicuous bravery is rewarded at the front in the instances of individual or regiment.

Edward M. Hurley, chairman of the United States Shipping Board, announces that at the suggestion of Charles M. Schwab, director-general of the Emergency Fleet Corporation, a system had been established for formal recognition by the government of especial services in the shipyards.

This recognition will take three forms: An honor flag for the shipyard showing the best performance for a month, to be awarded monthly, with a special permanent flag for any yard winning the award three months successively; bronze service medals to employes of any war industry under a special board, and individual medals of gold and silver to individuals for special performances.

GERMANS DRIVE TO DEPTH OF 17 MILES

Continue to Advance Swiftly, Relying on Light Artillery and Machine Guns

By ERNEST P. ORR,

Staff Correspondent of International News Service.

Paris, May 30.—Latest reports from the front are that while the German offensive is progressing much artillery has been saved from falling into the hands of the enemy. The number of prisoners lost is not unduly large considering the gigantic effort of the foe.

As the battle stood at this writing, Fismes on the Paris-Rheims-Verdun Railway, had been lost, retaken and eventually lost again, and to the southwest of this railroad center the German advance had reached the towns of Bruys and Lhuys. Bruys lies fifteen miles south of the Chemin des Dames and a sixty-mile airplane trip from Paris.

This places the maximum depth of the German advance in the centre at about seventeen miles since the offensive began.

AIMING AT RAILROADS.

It is presumed the immediate objectives of the Crown Prince are Fere-En-Tardenois and Chateau Thierry, sixteen miles southwest of Bruys, and both extremely important railway centres.

The allied left and right wings are resisting with ferocious valor. Heavy French reserves have joined the centre. Severe fighting goes on in region of Serches, west of Braine.

(This indicates a withdrawal of the allied left southward to a distance of about four miles since Tuesday night.)

The fighting is fiercest for the double-track railway connecting Rheims with Paris by way of Fismes, the enemy coveting the sector of this line above Fere-En-Tardenois. The battle rages near Loupeigne (south of Bruys), which was the scene of bitter fighting in the Marne battle in 1914. The Germans are trying furiously to break through toward Fere-En-Tardenois, which is a large rail centre whence roads lead to the Marne, to Dormans and Chateau Thierry.

CARNAGE AT ST. MARD.

French wounded arriving in Paris describe the terrific carnage around the village of Saint Mard (southeast of Vailly), which changed hands six times, finally remaining in the hands of the Germans.

The enemy is not bringing up much heavy cannon, relying chiefly upon light artillery and machine guns. The French poured a hail of fire from their seventy-fives and machine guns into the dense ranks of German storming columns, which pushed on, over mounds of dead before coming to grips with the Poilus.

In the hand-to-hand fighting the French with fearful work with their bayonets until they were finally forced back by sheer weight of numbers. The Germans sacrificed artillery to speed, relying, besides, on light artillery and machine guns, upon their tanks and minne-werfener.

There is no doubt that the heroic resistance of the Blue clad Poilus at Saint Mard Village saved the French left at Vailly and the British, (in the fight) at Pozieres from envelopment.

Eyewitnesses say the two-hour battle that preceded the attack Monday morning was the most terrific experienced in the whole war, lighting up the sky for miles around and completely battering the Allies' first line trenches, while a flood of poison gas drenched the defenders.

45 TECH STUDENTS TO GO TO PLATTSBURG

The military department at Technology has announced the list of forty-five students who are going to the Plattsburg Summer camp. They are: Samuel T. Drew, Bradford J. Clark, Alden W. Miller, John R. Perkins, Kenneth V. Hill, Charles D. Carleton, James H. Scott, Merritt H. Taylor, Homo J. Kjaer, Sydney W. Kitson, Charles A. Hill, David L. Locke, Norman W. Hunter, Foster P. Doane, Harold I. Bixby, Laurence E. Weymouth, Philip H. Hatch, Nelson M. Fuller, Francis Blewer, Albert D. Greene, Oswald Cammann, Jr., Philip Payson, Victor M. Kruse, Edwin T. Steffian, Ronald D. Brown, Jesse E. Jones, Jr., John N. Worcester, Ernest B. Whitehead, Joseph Cook, Jr., Gerald Tattersfield, Merton F. Tibbetts, Elmer W. Davis, Clarence L. Arrigoni, Walter C. Hagerton, William H. Irwin, George O. Hartman, Arthur H. Rodasch, Frank H. Colwell, Brice M. Mills, Laurence M. Hamilton, James Hayes, Richard Bower, Norman C. Scudder, Merrill B. Knox, Howard L. Hanson.

NEW HAMPSHIRE DAM BREAKS, WOMAN DROWNS

Hill, N. H., May 30.—As the result of the collapse of a new concrete dam here, an aged woman was drowned, two manufacturing plants, an electric light and power house, two dwellings, a railroad bridge and a quarter of a mile of railroad track were swept away.

Alone in her home when warned the dam was breaking, Mrs. Mary Kenney, ninety-two, was trying to make her escape from the house and two men had started to assist her when the rushing waters carried her and the wreckage of her home down the gorge. The men were caught in the torrent but managed to save themselves.

SUSPEND FARE INCREASE ON MIDDLESEX & BOSTON

Pending its decision, the Public Service Commission has suspended the proposed increase in fares on the Middlesex & Boston lines until July 1, unless otherwise ordered. The same action was taken regarding the Stafford, Attleboro & Woonsocket road. The New Bedford & Onset has petitioned for seven cent fares.

MAPS SHOW GERMAN GAINS IN BATTLE OF AISNE

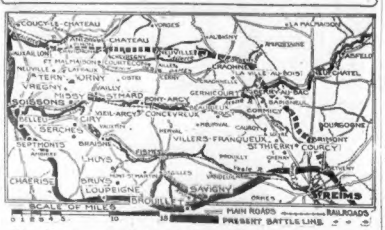

The old and present lines of battle are illustrated by the dotted and the heavier line to the south. The latter now runs from Coucy-le-Chateau, through and cut off Soissons and close to Rheims, which may already be in German hands. The depth of the newly captured territory is thus seen to be about fifteen miles.

WILSON URGES NATION TO ECONOMIZE

AMERICANS BEAT OFF 3 GERMAN ASSAULTS

Continued from First Page.

By International News Service.

Washington, May 30.—President Wilson, in an appeal to the American people, urges the American nation to economize to the utmost in all its purchases in order that the productive agencies of the country can be devoted to the fullest measure to the making of war supplies.

His statement reads:

"The war is one of nations—not of armies—and all of our one hundred million people must be economically and industrially adjusted to war conditions if this nation is to play its full part in the conflict. **The problem before us is not primarily a financial problem but rather a problem of increased production of war essentials and the saving of the materials and the labor necessary for the present and the equipment of our army and navy.**

"Thoughtless expenditure of money for non-essentials uses up the labor of men, the products of the farm, mines and factories, and overburdens transportation, all of which must be used to the utmost and at their best for war purposes.

SHOULD PRACTICE THRIFT.

"The great results which we seek can be obtained only by the participation of every member of the nation, young and old, in a national concerted thrift movement. I therefore urge that our people everywhere pledge themselves as suggested by the Secretary of the Treasury, to the practice of thrift; to serve the government to their utmost in increasing production in all fields necessary to the winning of the war; to conserve food and fuel and useful materials of every kind; to develop their labor only to the most necessary tasks; **and to buy only those things which are essential to individual health and efficiency and that the people, as evidence of their loyalty, invest all that they can save in Liberty Bonds and War Savings Stamps.**

"The securities issued by the Treasury Department are so many of them within the reach of everyone that the door of opportunity in this matter is wide open to all of us. To practice thrift in this manner is a virtue and brings great benefit to the individual at all times. With the despatic need of the civilized world today for materials and labor with which to end the war, the practice of individual thrift is a patriotic duty and a necessity.

MAKES APPEAL TO ALL.

"I appeal to all to buy new own Liberty Bonds or War Savings Stamps to continue to practice economy and thrift, and to appeal to all who do not own government securities to do likewise and purchase them to the extent of their means. **The men who buys government securities transfers the purchasing power of his money to the United States government until after the war, and to that same degree does not bar in competition with the government.**

"I earnestly appeal to every man, woman and child to pledge themselves on or before the twenty-eighth of June to save constantly and to buy as regularly as possible the securities of the government, and to do this as far as possible through membership in war savings societies. The twenty-eighth of June ends this special period of enlistment in the great volunteer army of production and savings here at home. May there be none unenlisted on that day."

LAWRENCE FACES 30,000 TON SHORTAGE IN COAL

Lawrence, May 30.—The Committee on Public Safety of this city learned for the first time that Lawrence will not get its required tonnage of coal and that during the coming Winter there will be a shortage of 30,000 tons, according to a report made by Richard Ward of the local fuel committee.

The situation is regarded with grave concern by the Public Safety Committee, which voted to call meetings of the heads of concerns, theatres, churches and other places which consume large quantities of coal.

The two committees will work jointly in a campaign to start at once, acquainting the general public with the alarming necessity of changing heating systems before the cold weather so that less coal will be needed.

CHILDREN TO MARCH FOR WAR CHEST FUND

Malden school children are to hold a big parade next Wednesday afternoon to aid the drive for Malden's War Chest Fund. Each school will compete for a prize for the best appearance and best marching order of its children.

MAKES DIPLOMAS IN MALDEN

Mrs. Emma Fall Schofield, recently returned to Malden from South Africa and the only member on the Malden School Board, will be the first woman to ever award diplomas to graduates of the Malden High School. She has been selected to award the diplomas at the commencement exercises to be held June 27.

MRS. SCHOFIELD TO GIVE DIPLOMAS IN MALDEN

Mrs. Emma Fall Schofield, recently returned to Malden from South Africa and the only member on the Malden School Board, will be the first woman to ever award diplomas to graduates of the Malden High School. She has been selected to award the diplomas at the commencement exercises to be held June 27.

FREEDOM LIED AWAY, CRIES GRACE LUSK

Driven Mad by Verdict of Guilty, Prisoner Fights Deputies Like Demon

Continued from First Page.

who had rushed to her side, tried to quiet her.

"I won't, I won't," she shouted.

"They lied, oh God, you know they lied."

Deputies were ordered to take her from the court house by force if necessary.

But the woman, apparently gone mad, fought them every inch of the way.

As she was forced out of the building she added to her maledictions the name of Dr. Rohgers.

"Oh, they lied and Dr. Roberts, poor wretch, he lied along with the rest of them."

And then the frail woman was picked up bodily and carried unconscious across the great green lawn lying between the court house and the jail and up into her little cell.

Physicians were hastily summoned and late into the night they worked over her.

When the jury announced that they had reached an agreement, there was only a small number of onlookers in the dimly lighted courtroom.

NEWS SPREADS LIKE WILDFIRE.

But the news spread like wildfire throughout the city, and by the time Judge Martin Lueck arrived at the courthouse, coming from the Elks Club, where he had been in readiness for a call, the courtroom was crowded.

Dr. A. H. Lusk, father of the school teacher, sat within the bar railing with his eyes glued upon the jury room door for nearly two hours before the men filed into the box and the foreman handed the written verdict to the clerk.

The court room scenes attending the closing hours of the trial will never be forgotten by those present. Time after time the frail defendant, scarcely the shadow of herself during the first week of the trial, collapsed. She heard Attorney Clancy plead for compassion and mercy. Her eyes brightened a bit as he continued his assault upon Dr. Roberts as the "serpent" responsible for the tragedy.

But when in his final plea, purged time and again with the insanity of the defendant as the only legal excuse for her act, she shrank back in her chair, and a look of horror came over her face as she realized that the best she had to expect from those twelve men was a verdict which would confine her behind the walls of a mad house.

But her suffering was nothing to the soul chill through which she passed as she heard the prosecutor brand her a cold-blooded murderess in his argument.

PLEADS FOR SYMPATHY.

Attorney Clancy, for the defense, in his summary of the evidence, pleaded for compassion and sympathy and asked that justice be done the defendant after consideration of the evidence. He once more emphasized the proof of insanity and closed with these words:

"Who among you twelve men will prepare the poisoned hemlock for this child, and who among you will place the poisoned asp upon her arm?"

Special Prosecutor Corrigan commenced the State's final plea at once. He declared he regretted that it was his duty in this pathetic case, to insist that society be protected from crime. "I do not want any verdict from the jury for the sake of mere victory. I only want that which justice and fairness demands," he said.

"In answering the closing appeal of Mr. Clancy, I might inquire of you twelve men, who among you will forget the little green grave, and the little tombstone, beneath which lies the body of an innocent woman, whose character even counsel for the defence has extolled."

He reviewed the history of the crime, and declared that the evidence proved conclusively that Grace Lusk killed Mrs. Roberts premeditately and with malice aforethought.

"The State maintains that the defendant went upstairs to get her revolver with the avowed purpose of killing Mrs. Roberts. She maintains that she went to get letters as proof of Dr. Roberts' infatuation for her, but the evidence shows that she left the letters untouched under her desk. There they were found after the tragedy. That proves murder in the first degree," said the prosecutor.

MALDEN TO CONDUCT OPEN-AIR MOVIE SHOW

Malden is to inaugurate a system of open air moving picture entertainments both for the children and adults. These are to be largely of a patriotic nature and will be accompanied by band concerts and other forms of entertainment. Dr. H. M. Peterson is in general charge of a citizen's committee having the matter in charge.

Filene's Automatic Bargain BASEMENT

AUTOMATIC PLAN
All goods here must sell at first actual cost cuts down automatically 25% after 12 selling days, 50% after 18 selling days, 75% after 24 selling days. Goods given away after 30 selling days.

The idea behind the Filene Basement is to economize—no heavy delivery expense, no big overhead, no charge accounts, no loss from slow moving stock, etc., etc., etc. This means big savings for YOU on these and hundreds of other bargains. *Ready Friday.*

silk **coats**

For misses and women, of taffeta and plain or moire silk filled poplin in several attractive models. Black, navy, tan, copenhagen blue. Sizes 16 to 44 in the lot.

$10

Other silk coats $12.50 to $21.50

cape coat **suits**

Cape style, unlined coat with satin collar, satin trimmed pockets, fancy buttons and belt. All around plaited skirt with separate belt of same material. Sizes for misses and women.

$7.50

Hundreds of silk suits for misses and women made of good quality taffeta in a wide assortment of styles.

$11.50 $14.75 $17.50 $21.50 $24.75

slip-on **sweaters**

Of pure zephyr yarn with V-neck; long sleeves; purled at waistline; a few with collars. Corn, pink, green purple, turquoise and white.

$3.65

Mme. Lyra **corsets**

Pink novelty satin figured material, medium bust, well boned; satin and lace trimmed top and six hose supporters.

$2.75

Sizes 18 to 25.

untrimmed hats 55c

Over one thousand in lisere, a few milan and milan hemp straws. Black and many colors in a variety of shapes, including polos, sailors, mushroom and side roll.

cami-soles

Of crepe de Chine with imitation filet lace top and shoulder straps.

35c

hundreds of other bargain lots

Authentic Interesting Encompassing

THE BOSTON DAILY ADVERTISER

In the Morning It Renders A Quality of Service to Readers that Only a GOOD Newspaper Can Give

By That Quality of Service You Are Asked To Judge The

ADVERTISER

The best service in news is given by the

INTERNATIONAL NEWS SERVICE and the ASSOCIATED PRESS

The best service in financial news by

BROADAN WALL AND OTHER AUTHORITIES

The best service in presenting news from Washington by one of the Advertiser editors,

JOHN TEMPLE GRAVES

The best editorial comment on affairs of the day by

ARTHUR BRISBANE

K. C. B.

GEORGE McMANUS

RAEMAEKERS

—and many other world famous people contribute to make

THE ADVERTISER

A Great Newspaper In the Morning

Yours for a Penny

Don't Say "A Pound of *Tea*"—Say

"SALADA" B403

TEA

then you'll get the real deliciousness of pure, fresh, fragrant leaves blended to perfection. At your grocer. *Sealed packets only.*

G. A. R. COMMANDERS OF THE SIX NEW ENGLAND DEPARTMENTS

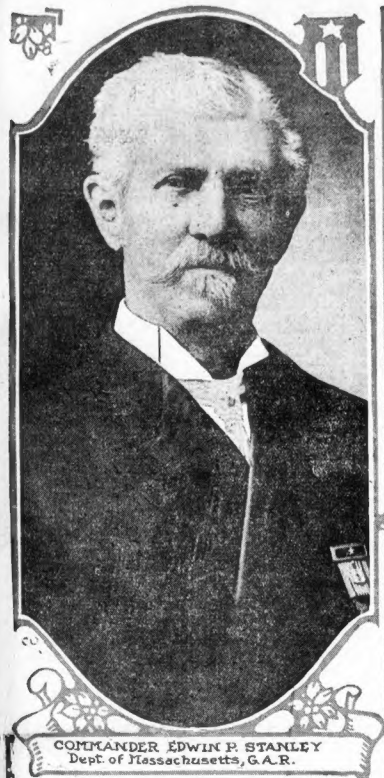

COMMANDER EDWIN P. STANLEY
Dept. of Massachusetts, G.A.R.

COMMANDER MURDOCK C. McKENZIE
Dept. of Rhode Island, G.A.R.

COMMANDER CHAS. T. S. PIERCE
Dept. of Vermont, G.A.R.

COMMANDER CAPT. CHRISTIAN QUIER
Dept. of Connecticut, G.A.R.

COMMANDER COL. JOHN QUINCY ADAMS
Dept. of Maine, G.A.R.

COMMANDER DR. EUGENE WASON
Dept. of New Hampshire, G.A.R.

GREATER BOSTON VETERANS PAY TRIBUTE TO MEN WHO HAVE GONE

Greater Boston veterans in the heroic fellowship of the Grand Army of the Republic pay renewed tribute today to the memory of departed comrades.

The combined programs arranged by the many Grand Army posts of Boston and neighboring communities form a wealth of Memorial Day observances, commensurate to the large part these cities and town played when the men were needed to preserve the Union.

Winchester Comrades Escorted to Cemetery by Sons of Veterans

Members of A. D. Weld Post 148, G. A. R. of Winchester met this afternoon at Town Hall, and were escorted to Wildwood cemetery by the Sons of Veterans and the State Guard of Winchester. Exercises were held at the cemetery, closing with "The Star Spangled Banner."

Squad From Home Guard Fire a Volley Over Graves at Dedham

Charles W. Carroll Post of Dedham, John Bronson commander, formed at the post headquarters on High street and escorted by a band, Sons of Veterans, Boy Scouts, Girl Scouts and the Daughters of Veterans, marched to Village Cemetery, where graves were decorated. Rev. William T. Beale conducted the services and the Women's Relief Corps held services for the unknown dead.

A firing squad from Company F, Massachusetts State Guard, gave the salute. Similar services were held at the Brookdale Cemetery, where Rev. William H. Parker officiated.

Concord Post Places English Union Jack on Graves for Second Time in History

For the second time in history, Old Concord Post 189, G. A. R. today placed an English Union Jack, with flowers, on the graves of the British soldiers buried at the Old North Bridge, Concord. From the bridge flowers were strewn on the Concord River in memory of United States soldiers, who offered their lives in defense of the Union. Under the direction of Commander George M. Bowker, the four graves at the Massachusetts Reformatory at Concord junction, were decorated by school children.

After the exercises at the bridge the veterans went by automobile to Lincoln, where thirteen graves were decked. The post attended the memorial exercises of the school children in the Lincoln Town Hall, at which Commander Bowker spoke. The Lincoln Boy Scouts of America assisted the post in that town.

Returning to Concord, the post was entertained at luncheon in the Concord Unitarian Church. War songs were sung. A parade is scheduled for this afternoon, with Post Commander Andrew H. Maker as chief marshal. The roster includes First Regiment Heavy Artillery Band from Boston, Company I, 19th Infantry, Massachusetts State Guard; Middlesex School Cadets, Old Concord Post 189, G. A. R.; United Spanish War Veterans and three troops of Boy Scouts.

The procession will proceed to Sleepy Hollow Cemetery, where the post, assisted by the Spanish War Veterans, will decorate 127 Civil War graves. Graves will also be decorated by the post at St. Bernard's Cemetery. Returning to the Soldiers' Monument, the rollcall of both the living and dead of the post and Spanish War Veterans will be read, after which a hollow square will be formed about the Liberty Pole in Monument square. As the flag is lowered, the band will play the "Star Spangled Banner," concluding the exercises. The post will be entertained at a bivouac supper at the State Armory by the State Guard.

Old Concord Post 189, G. A. R., was formed in November, 1884. There are only eighteen members living.

The post has twice been burned out of its headquarters and the charter lost. Commander George M. Bowker, who is now serving his seventh term in that office, is making out a new charter, which he hopes to complete before long.

Only Ninety-Seven Now Left on Membership Roll of Kinsley Post

Willard C. Kinsley Post No. 139, of Somerville, Commander Augustus W. Fix, today paid tribute to departed comrades. During the last year sixteen members of the post have passed away, leaving only ninety-seven of the 628 members.

The veterans met at their headquarters in the library on Central Hill, where they formed for parade. Spanish War veterans, Sons of Veterans, boys and girls from the high school, boy and girl scouts and two companies of the State Guard fell in line behind Commander Fix.

The parade came to a halt at the monument on Central Hill, where Mayor Eldridge addressed the gathering. The Somerville Military Band played national airs.

The evening services will take place at the High School Auditorium. Mrs. Mary E. Knowles will give Lincoln's Getsburg address, and Commander Augustus Fix will speak. Fred E. Warren will be the orator. After the oration the Roll of Honor will be read.

The Willard C. Kinsley Post was organized on August 17, 1870.

The post has had as members four Mayors of the city, G. O. Brastow, J. A. Cummings, G. A. Bruce and William H. Hodgkins.

10 Additional Graves Decked This Year by Gen. Lander Post of Lynn

Members of General Lander Post 2, G. A. R., of Lynn placed flags and flowers on ten additional graves today, that number of the comrades having passed away since this loving task was last performed. The post will conduct exercises in Park Theatre this evening.

The officers are: Emery E. Larrabee, commander; George H. Waite, senior vice-commander; George W. Durrill, junior vice-commander; John Anderson, adjutant; Alexander Wright, quartermaster; W. Marshall Wires, surgeon; Charles H. Gilman, officer of the day; James Norman, officer of the guard; Charles M. Sprague, patriotic instructor; Augustine Upton, sergeant-major, and John Chamberlain, quartermaster-sergeant.

General Lander Post was organized Feb. 27, 1867, with George W. Wilson, commander; William H. Medden, adjutant; Gardner Morse, quartermaster; Charles T. Clark, senior vice-commander; James Fits, chaplain; Cyrus A. Chadwell, officer of the day; David Walker, junior vice-commander, and T. Otis Willey, officer of the guard.

There were ten charter members, of whom the three living are T. Otis Willey, Cyrus A. Chadwell, and David Walker. The largest number of members recorded was on June 30, 1888, when the names of 1,123 appeared on the roster.

Singing Chorus of Men, All Over 70, to Help at Melrose Exercises

U. S. Grant Post No. 4, G. A. R., of Melrose, Rufus D. Kilgore, commander, held observances today, decorating graves at Wyoming Cemetery, after a parade. In the evening exercises will be held in Memorial Hall.

The post was one of the earliest to be formed in this State, and has been one of the most active. Two former commanders were advanced to high rank in national G. A. R. circles.

The post today has an excellent chorus, composed of members, all of whom are seventy years of age. This chorus will sing at the evening exercises.

All of the military and uniformed organizations in the city assisted in the parade, which formed at 9 o'clock a. m.

This evening Rev. P. M. McDevitt of the Melrose First Baptist Church, who spent several months as chaplain at a southern army cantonment, will make the principal address.

MEMORIAL DAY--1918

(To the Boys Who Have Died Over There)

By NICK FLATLEY

No banner bedecks your bit of earth,
No strains of music play,
Nor flowers bloom o'er your nameless tomb,
In the sighing winds of May.
But yours is the glory that never fades
And your fame is not of a day;
We "pledge" your death with every breath
For ever and for aye.

The RED of the courage that filled your heart,
The WHITE of the soul you gave,
The BLUE of the sky that watched you die
Honor your lonely grave.

Gen. E. W. Hinks Post of Saugus Will Have Church Service Tonight

Gen. E. W. Hinks Post of Saugus held Memorial Day exercises this afternoon at Riverside Cemetery. There will be a service at Saugus Center M. E. Church tonight.

The post was organized June 25, 1869, and had at that time nearly 300 members. There are now fewer than forty. The officers are James F. Pratt, commander; John E. Stocker, adjutant, and John S. Smith, quartermaster.

Swampscott Comrades Accompanied by Scouts and Sons of Veterans

Gen. James L. Bates Post 118, G. A. R., of Swampscott paraded with Sons of Veterans, Boy Scouts, and school children today, after which prayer was offered in the Town Hall by Rev. Edward Tillotson.

The post was organized Feb. 3, 1870, and before the end of the following year had 150 members. At present there are thirty members. The present officers are John R. Marritt, commander; John J. Putnam, chaplain, and Peleg Gardner, adjutant.

Paul Revere Post of Quincy Pays Visit To Several Cemeteries

Veterans of Paul Revere Post 83, Quincy, assembled at G. A. R. Hall in uniform and several details proceeded to several cemeteries, where graves were decorated. Officers and members of the Sons of Veterans, Spanish War Veterans, Women's Relief Corps, Daughters of Veterans and auxiliaries assisted in the memorial services.

Under orders of John D. Williams Post, Commander Gershom B. Thomas, a detail paraded to Mount Auburn Cemetery, where the graves of Paul J. Revere and Samuel W. Spear were decorated with wreaths and cut flowers. Another detail, under the command of Senior Vice-Commander Thomas Ring, accompanied by the Rev. Bancroft V. Hisbee, captain of the day, visited the National Sailors' Home and deposited flags on the graves of several departed heroes.

Junior Vice-Commander Andrew Gilman, with a detail of veterans and a delegation of Sons of Veterans, marched to Mount Wollaston Cemetery, while Quartermaster-Sergeant Joseph A. Lapham proceeded to West Quincy and placed flowers on the graves of their comrades in Hall and St. Marys cemeteries. Services were held at the Willard Monument.

Later St. Mary's Cemetery was visited. There was an address by Thomas R. McCoy.

Gould Post of Stoneham Will Hold Exercises in The Armory This Evening

J. P. Gould Post 75, G. A. R., of Stoneham, paraded through Stoneham Centre accompanied by Sons of Veterans, the High School Cadets, Spanish War Veterans, Boy Scouts of America and the Girl Scouts. The graves at Lindenwood Cemetery were decorated. There will be patriotic exercises in the evening at the Stoneham Armory.

McCALL LINKS HEROES OF PAST AND PRESENT

Governor Honors Men Who Saved the Union and Men Now Fighting for Civilization

Governor McCall lays stress upon the double meaning of this Memorial Day, when we honor those who saved the Union in the Civil War and those who are fighting now for civilization.

By SAMUEL W. McCALL,
Governor of Massachusetts.

It just happens that I am Governor of the Commonwealth at a time when we are at war, as during the Civil War John A. Andrew was Governor. The burdens which the war put upon him of representing the Commonwealth in raising and distributing her allotment in the great armies which fought for the union were very heavy ones.

During the first year of the war there were sent from the Commonwealth about 40,000 men, and that was nearly the average for the four years of its continuance. During the first year of our war with Germany there were indicted into the military and naval service of the country about 90,000 men.

New England fifty years ago was nearly self supporting. Her farms raised nearly food enough to feed her, and the wood from her forests kept her people warm, her railroads running, and with her water courses supplied power for her factories. Today we raise only a small portion of the food we eat, and we consume in our factories and homes and upon our railroads about 20,000,000 tons of coal each year in Massachusetts alone.

These conditions make a comparison between the administrative end of the Commonwealth during this war and the Civil War impossible. The conditions we face today are vastly different.

There is one thing that we have in common, however, and that is our patriotism. As the young men of '61-'65 answered the call of the President, so have our young men of '17 and '18 responded to the President's call. They are actuated by the same feelings; they are entering into the contest with the same determined spirit and will only the one thought—that of victory obtained only with such methods as will make them wholly worthy of it.

As we were proud and are proud of the boys of the Civil War, so are we proud of the boys now in the service in the war with Germany. Memorial Day has always meant much to us, but this Memorial Day takes on a double meaning because we are not only honoring those who preserved the Union, but also those who are struggling to preserve civilization.

Woburn Organizations Combine for Exercises; Prayer Offered on Common

Members of Post 38 and Post 161 of Woburn combined for memorial Day exercises. The posts met on the Common where prayers were offered by Rev. Luther L. Weller of Trinity Church. The veterans went to Woodbrook and Calvary cemeteries, where the comrades graves were decorated. Dinner was served by the Relief Corps of the posts in their respective halls.

SPIRIT OF '61 WITH ARMY TODAY

Ideals That Once Made Boys Heroes Still With the Young Men

The loyalty and sacrifices of the veterans of the Grand Army of the Republic are extolled as sources of inspiration to youth in today's world crisis in the following statement by one of the leading comrades of the State:

By PHILIP A. NORDELL,
Assistant Adjutant-General, Department of Massachusetts, G. A. R.

Humanity is essentially the same in every age. Every great crisis calls out essentially the same virtues. Before our country had been drawn into the present world conflict, there were many who feared lest the young men of today might not respond to the country's call with the same alacrity and enthusiasm as did the boys of '61 to '65. The fear was groundless. The same high ideals that lighted the path of duty then, lighten it still. The same spirit of loyal, self-forgetting service that made the every-day boy a hero then is transforming into heroes the boys of today.

May we not believe that the present outburst of devotion to the flag is due in some measure to the veterans of the Grand Army of the Republic who, during all these intervening years, have exemplified in their own persons and by their words that sacrificial spirit which more than fifty years ago kept the flag unsullied by the stain of treason?

The boys in khaki who fought to preserve the Union had no adequate vision of the splendid national destiny for which their victories were preparing the way. The boys in khaki realize hazily the significance of the struggle in which they are engaged. When this wars over, this world can never be the same world it was before. We stand on the threshold of a new social order. To have a part in this service will be worth all it costs.

Sheridan Post Veterans of Salem Dedicate Many Graves

Many graves were decorated by members of Phil H. Sheridan Post 24, G. A. R., of Salem. Visits were made to the soldiers' lots in Harmony Grove, Greenlawn and St. Mary's cemeteries. School children assisted the old soldiers in their loving task. This afternoon the veterans visited Greenlawn Cemetery, accompanied by members of the city government, and escorted by delegations from several military and civic organizations.

The post was organized December 10, 1867, and named after the dashing cavalry officer whose name it bears. On Feb. 2, 1918, he visited the post and presented an autographed picture of himself to it. There are now 140 members in the post. At one time it had 500.

The Nation's Preference
"SALADA"
TEA, Uncommon in F
Sealed Packets only

MILLIONS JOIN IN TRIBUTE TO WEARERS OF THE UNION BLUE

Civil War Heroes March to Graves; Praises Sung at Patriotic Services

Continued from First Page.

men, are moved by this thought! "These are the men who, in their youth, fought and won for their country, which is our country. As they did, so shall we do."

The meaning of the day is impressed upon the children in such apt phrases as shall sow the seeds of patriotism in their receptive minds.

Those children grown a years and more full realization of Memorial Day, the idea of tribute to the men of the Grand Army of the Republic served by Lesabeth A. Turner Tent 36, Daughters of Veterans. The exercises held by this post included addresses by Commander James E. Smith, Chaplain Joseph G. Irons and Adjutant John J. Sheehan. The exercises closed with the singing of America by comrades and guests.

John A. Andrew Post 15 is one of the best known and now one of the largest in the State. It has 125 members, having lost twenty-three by death last year. The post was organized August 6, 1867, with well-known veterans, including Colonel J. Waldo Denny, who afterwards became a founder of Kinsley Post, as charter members.

The armed battalion marches on occasions of ceremony, equipped as a dismounted cavalry. Albert Pfismeyer has the distinction of being one of the oldest G. A. R. quartermasters in the country. He has held that position in the post continuously for thirty-two years. He has attended every Grand Army encampment.

is borne on and on so that their glory shall never fade.

Mount Auburn Cemetery Visited by Comrades of John A. Andrew Post 15

John A. Andrew Post 15 assembled at No. 1,151 Washington street and took special cars to Mount Auburn Cemetery. The comrades were met by a detail of Boy Scouts, who assisted in decorating graves. Later they returned to their headquarters in special cars and a luncheon was served by Lesabeth A. Turner Tent

Edward W. Kinsley Post Holds Services in Hall of Flags at State House

Edward W. Kingsley Post 113 has for years held its annual exercises in Tremont Temple, but this year they were changed to Ford Hall.

The members assembled at Kinsley Hall, Ford Building, at 9 a. m. Half an hour later the line formed on Ashburton place. After marching to the State House, where exercises were held in the Hall of Flags, the column proceeded to the Soldiers and Sailors' Monument on the Common. In the exercises in Ford Hall Master James M. Curley, Jr., recited Lincoln's Gettysburg address and Robert Luce delivered an oration.

Kinsley Post has frequently been referred to as the officers' post. Until 1900 the membership was limited to 113 and none but an officer was admitted. At one time half of the members were also members of the Military Order of the Loyal Legion. The post was founded in 1869.

Orthopedic Shoes
For Sensitive Feet

Arch support and cushion sole shoes. Bunion Last — We carry in stock shoes especially designed to relieve sensitive joints. Orthopedic medical advice (without charge) given daily, except Saturday, from 4 to 5 by an experienced physician.

$5 $6 and $8

Brown and blacks patent leather, gray, field mouse and white kids. Louis, Cuban, military and low heels.

$3.50 to $8.00

ANDREWS
Corner Temple Place and Washington St.

Hopes and Fears Are with Crusaders, Says Daniels

By JOSEPHUS DANIELS, Secretary of the Navy.

MEMORIAL DAY, bringing us again enriched consecration in the cause of freedom for all peoples, this year is an occasion for renewed prayer that the nation's sacred purpose may ever prevail. Our men on land and sea are freely offering their lives in the cause their fathers sustained.

This year our hopes and fears are bound up in the crusaders who have gone from our homes to aid their brothers in arms in the great battle for the preservation of civilization. Our national memorial service to the soldiers who have died never was more significant of our belief in the ideals they sustained than in this year.

Nathaniel Bowditch Camp, Sons of Veterans, Helps Benjamin Stone Post

Benjamin Stone, Jr., Post 88, G. A. R., in its Memorial Day services was assisted by Nathaniel Bowditch Camp, No. 30, Sons of Veterans, Mrs. John A. Andrew Tent 1, Daughters of Veterans, and the Benjamin Stone, Jr., Women's Relief Corps.

Fifty years ago the Grand Army veterans of Dorchester, 600 strong, formed the post, and opened its present headquarters in Park street, Dorchester. The fiftieth anniversary will be celebrated in October, and it is the hope that the eighty-four veterans now making up the post will enjoy the anniversary.

Daniel L. Weymouth is commander and very active.

The principal exercises took place at Cedar Grove Cemetery, where the Grand Army ritual was read. The oration was delivered by Rev. George H. Spencer, pastor of Greenwood Memorial Church.

Twelve hundred graves of the departed veterans have been decorated in the cemeteries of Dorchester, and special services were held in each one, as well as at the soldiers' monument, Meeting House Hill, which bears the names of the Dorchester men who gave their lives.

Kearsarge Veterans Hold Exercises on the Common

The Kearsarge Naval Veterans met at their hall in Washington street at 10 o'clock, and at 10:30 marched to the Common, where exercises were held. These began with prayer by the chaplain, and were featured by the playing of "The Star Spangled Banner" and "The Vacant Chair" by the band.

After the exercises the organization marched to Odd Fellows' Hall, Tremont and Berkley streets, for addresses and other indoor observances of the day. The speakers were members of the association, among them Miss Barry, an officer of the Ladies' Auxiliary, who has been prominent in Red Cross work.

The graves of departed members have already been decorated, this having been done last Saturday and Sunday. The members in Odd Fellows' Hall, therefore, closed the observance of the day for the association as a body. The commander of the Kearsarge Naval Veterans is Ben Houghton, for many years a member of the old Boston police department and now a private detective.

Daughters of Veterans Join in the Ceremonies of Jamaica Plain Post

Boston Post 200, G. A. R., of Jamaica Plain held services, after which the cemeteries were visited. Acting Commander William G. Whitney was in charge.

The veterans assembled at headquarters and then proceeded to Forest Hills, Mt. Hope, Woodlawn and other cemeteries. Exercises were held at the Soldiers' Monument in Eliot Square, at which the Daughters of Veterans took part. At the First M. E. Church, Elm and Newbern streets, an address was delivered by the Rev. Leon H. Austin, pastor of the Roslindale Congregational Church. The escort included the Sons of Veterans, Daughters of Veterans, Women's Relief Corps and a company of the State Guard.

Sons and Daughters Accompany Hyde Park Veterans on Parade

In Hyde Park services were held by Timothy Ingraham Post, of which Robert L. Frampton is the commander and Edwin J. Chandler adjutant.

The comrades reported at 8:15 a. m. at post headquarters, Liberty Hall, in full uniform. At 9 o'clock the post, headed by the Dedham Band, escorted by Sylvanus Cobb, Jr., Camp, S. of V., and accompanied by post associates, Spanish War Veterans and Daughters of Veterans, marched on River street to Gordon avenue, where the G. A. R. veterans were taken in automobiles to Fairview Cemetery, where the services were conducted, after which the comrades returned in automobiles to Gordon avenue to Library Hall, where a collation was served by the Woman's Relief Corps.

A detail from the post was sent to Mount Hope, Forest Hills, Cedar Grove and Calvary cemeteries to decorate graves.

Sixteen Out of the 17 in Milton Post Take Part in Solemn Exercises

Sixteen of the seventeen members took part in services of Huntington Frothingham Wolcott Post No. 102 of Milton which opened with a parade in the morning with exercises in the Milton Town Hall in charge of Commander Nathaniel S. Barry.

Quartermaster Jedediah Strangman was marshal. In line were thirty sailors from Bunkin Island, Hingham, with the Naval School Band; Col. Oliver W. Peabody Camp No. 74, Sons of Veterans; Daughters of Veterans, Boy Scouts and Girl Scouts of Milton. After exercises in the Town Hall a flag was raised outside the hall. The line was again taken up and proceeded to the Milton Cemetery, where 120 graves were decorated. A salute was fired by the Sons of Veterans Camp, and services were conducted at the grave of Colonel Peabody, for whom the Sons of Veterans Camp is named. A wreath from Everett Peabody Post of Georgetown was placed on the grave.

Through the courtesy of Selectman J. Arthur Turner of Milton, automobiles were furnished the veterans, the expense being paid personally by Mr. Turner.

At the close of the service at the cemetery a dinner was served in the Town Hall by the Women's Relief Corps, Mrs. A. L. Horckery, chairman.

Spanish War Veterans And Home Guard Escort '61 Soldiers on Tour

Charles Lyon Chandler Post No. 113 of Brookline met at headquarters in the Town Hall at 8 a. m., later going to the Walnut Hills Cemetery.

They returned to the headquarters and at 1 o'clock, under escort of Company D, 11th Regiment, M. S. G., Co. B, Brookline Home Guard; Company No. 27, U. S. W. V., and a delegation of Brookline Lodge, B. P. O. E., and a band, proceeded to the soldiers' monument at the library grounds and after decorating it an address was delivered by Asst. Adjt.-General Philip A. Nordell.

Later at Brookline Cemetery the graves of soldiers of the Revolutionary and Civil wars were decorated. Here an address was delivered by Comrade Castelly O. Norcross. At Holyhood Cemetery graves were decorated and an address was delivered by Past Commander Augustus B. Lovett. Past Commander William W. O'Connell read Lincoln's Address at each of the exercises.

The comrades and escort, in command of Commander Albert W. Bright, returned to the post headquarters where a collation was served at which Comrade Nordell was master of ceremonies. Selectman Burton W. Neal was a speaker.

Eleven Veterans Take to Autos for the First Time in Annual Parade

James A. Perkins Post of Everett observed the day in the customary manner, except that eleven of the veterans this year for the first time rode in autos in the parade instead of marching.

The parade formed at 8:30 a. m., following a prayer by Rev. A. A. Pitman at Grand Army Hall. They then marched to Glenwood cemetery, where exercises were held at the monument. Military and uniformed bodies of the city participated.

This evening at 8 o'clock in the high school hall, a patriotic program of music and addresses will be given, with an address by Commander George A. Parsons and an oration by Rev. F. L. Sanford. Lincoln's Gettysburg address will be given by Master Alfred E. Grant, grandson of one of the veterans.

Last Sunday the post decorated graves of comrades in Mt. Auburn, Woodlawn and Pine Grove cemeteries.

The post now has a membership of seventy members. It was named in honor of Captain James E. Perkins, who was killed in the war serving with a Massachusetts regiment. His grave in Mt. Auburn cemetery was decorated by members of the post.

Members of Malden Post Turn Out Early to Honor Hero Graves

Hiram G. Berry Post 60, G. A. R., of Malden, Charles W. Bennett commander, assembled at 7 a. m. at Grand Army Hall. At 7:15 a delegation visited the historic Salem Street cemetery and another delegation visited St. Mary's cemetery. At 8 o'clock they returned to the hall and at 8:15 the column was formed for the march to Forest Dale cemetery. Members of the post were accompanied by the city government, all of the patriotic orders and the Home and State Guard units, Spanish War Veterans, Boy Scouts and similar organizations.

This evening members of the post will attend exercises in the Centre Methodist Church, at which the pastor, Rev. Archie D. Hall, will give the address.

The post derives its name from Major General Hiram G. Berry, who served in the Civil War.

Reading of Gettysburg Address in Ceremonies of Francis Washburn Post

Scores of the graves of G. A. R. heroes were decorated by Francis Washburn Post No. 92, G. A. R., in many cemeteries in Greater Boston.

The veterans assembled at headquarters in the old Brighton town hall and proceeded to Evergreen cemetery, Brighton, where the exercises opened with "America," after which Chaplain Samuel H. Mitchenn offered prayer.

The reading of the orders was by Adjutant Jr Francis Chickey, and then Guy Bacon, a member of Camp No. 88, Sons of Veterans, delivered Lincoln's Address at Gettysburg. Commander John Welsh delivered an address and Adjt. Chickey gave the roll call, after which the more than 100 graves on the soldiers' lot were decorated. Rev. Dr. William Allen Knight, pastor of the Brighton Congregational Church, closed the program with benediction.

Charles Russell Lowell Post Decorates Graves in Mount Hope Cemetery

Comrades of the Charles Russell Lowell Post assembled at its headquarters and, accompanied by its auxiliary W. R. C., proceeded to Mt. Hope cemetery, where exercises were held and 668 graves decorated with flowers provided by the W. R. C. Later Calvary cemetery was visited and a similar ceremony performed.

Charles Russell Lowell Post, founded in 1867, was the first one established in Suffolk County. Its first meeting place was in the old Boylston Bank building at the corner of Essex and Washington street. Colonel W. W. Bulloch was the first commander, and he was succeeded by H. J. Hallgren and W. H. Gundy.

The commander of the post, Charles O. Nemell, had a remarkable history during the war. He enlisted when he as fifteen years old in the 20th Massachusetts Regiment in August, 1861, and served until July, 1865. He was in many of the great battles, including Gettysburg.

Memorial Day Has New Sacredness, Asserts Baker

By NEWTON D. BAKER, Secretary of War.

TO those who have seen France, ravaged by war, Memorial Day assumes a new sacredness. With full knowledge of the great costs that final victory for liberty exacts, our people gather this year to glorify those who have given their all in civilization's holiest cause.

Calm in the knowledge that the young manhood of the nation again offers itself a living bulwark against the hideous menace of autocracy, the American nation this year gathers at the graves of her fallen heroes imbued with the faith that the cause of liberty must and will prevail.

Entire Nation Today Kneels for Its Dead, Says Mayor Peters

Mayor Peters pictures Memorial Day as a time when the nation "kneels for its dead" — its sums up the meaning of today thus:

By ANDREW J. PETERS, Mayor of Boston.

Memorial Day—a time when the nation kneels for its dead. Our defenders have gone to their reward. A flag fluttering over their graves is the nation's tribute to their memory—a simple ceremony, but majestic in its meaning.

A nation bows in reverence to the brave men who faced the horrors of war that we might live. To wander among the graves of our dead is a consolation. At least we are near them. In the past year, however, many of our youths have given the supreme sacrifice. They sleep beneath the sod of a foreign land or under the rolling deep. We shall forget them. The memory is which we hold them is everlasting.

In tenderest devotion the nation offers to their families its sympathy. In the hour of their bereavement the honor of their homes is high. A son has been decorated "the bravest among the brave"—he died for his country.

Unknown Naval Dead Honored by Strewing of Flowers on Water

One of the most picturesque of the Memorial Day observances was gone through by members of Dahlgren Post No. 2 of South Boston, with the scattering of flowers on the water at Marine Park in honor of the unknown naval dead. The ceremony was performed by the W. R. C. auxiliary of the post.

Past Commander Benjamin A. Hasm of the Dahlgren Post, No. 2, G. A. R., and one of the five councillors of administration of the Massachusetts Department, president of the G. A. R. Memorial Building Association, recalling the G. A. R. services this year said:

"This year Memorial Day has a far greater significance than ever before in the history of our country, for now there are many newly made graves and sorrow is deeply seated in the hearts since the present war in the cause of humanity began and this country has taken an active part.

CHILDREN'S CARNIVAL WEEK

THE SHEPARD STORES.

TEACHERS
Please do not bring more than eight children to each grown-up person.

HOW THE KIDDIES ARE ENJOYING THEMSELVES

WE WANT TO SEE HERE ON FRIDAY AND SATURDAY
HUNDREDS MORE HAPPY CHILDREN ALL OVER THE STORE EVERY HOUR OF THE DAY

There never was such a time before, but each year at about this time The Shepard Stores are going to do **something big for the little ones.**

COME AND SHAKE HANDS WITH

Mother Goose
Mary and Her Lamb
Old Mother Hubbard
Cinderella
Charlie Chaplin
Red Riding Hood
Little Bo-Peep
Golden Locks and the Three Bears
Princess Wong
Buster Brown and Tige

THEN YOU WANT TO SEE

The Punch and Judy Show
The Sand Box
The Biggest Shoe in the World
The Play Elephant
The Circus Ring
All the Games
The Electric Lion
Congress of Nations

AND DON'T MISS

The Toy Maker of Lincoln
The Crazy Comedy Kid
The Hurdy-Gurdy Man
The Bird Whistler from Maine
The Paper Toy Maker
The Wonderful Magician
The Hand Organ Man
The Boy Tumblers

AND THE ANIMALS
And All Really-Truly Live Ones, Too

Great American Eagle
Donkey and Baby
The Happy Family
Rabbits
Turkey
Patsy, the Chimpanzee
Parrots
Ant Eater
Belgian Police Dog
Real Eskimo Dog
The Trick Donkey
Little Chickens
Doves
Guinea Pigs
Cage of Monkeys
Macaws
Cockatoos
Prairie Dog
Mammoth Owl
Newfoundland Dog
Two Pens of Sheep
White Mice

ALL THESE THINGS AND OTHERS
In the Garden—7th Floor — A Constant Performance

—the moving pictures at 11 and 3, and every half-hour (except 12:30 to 2), in the Children's Phonograph Auditorium.
—the interesting story-tellers.
—the children's Dance Party.

10c for Kiddies 25c for Grown-ups

GET A TICKET ENTITLING YOUR CHILD TO A FREE SOUVENIR

REAL LIVE ELEPHANTS

Through the courtesy of Barnum & Bailey Greatest Show on Earth, now showing on Huntington Avenue.

These Friends of the Children are too large to bring into the store, so we will have to ask that you

Come to Boston Common --opposite the Tremont St. Entrance
THE SHEPARD STORES
Friday Morning
9:00 o'clock to Noon

to see "Albert," the biggest elephant in Barnum & Bailey's Circus, and "Babe," the greatest trick elephant in the world, perform for the children's pleasure.

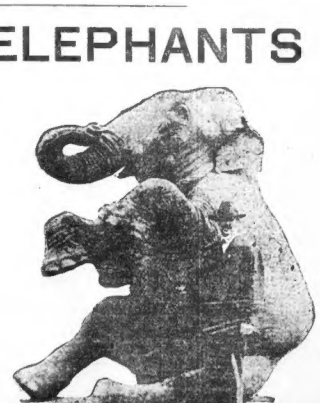

Rub-rub-rub—fabrics had to be strong to stand being washed with cake soap

The result of years ago

The sheer linen of today
Washed the modern way—the Lux way—pure suds and no rubbing

Modern materials won't stand the old way of washing

REMEMBER the clothes women wore only a few years ago? Sturdy wash waists, heavy enough to stand hard washings. Or else dark silks and plaids that were never tubbed at all! Muslin underwear. "Dark" petticoats. Cotton and lisle hosiery.

Today, look at the materials women wear! Handkerchief linen, Crepe de Chine, Georgette Crepe, Chiffon cloth. Dainty colorings. Shimmering textures. Silk and lace underwear. Fine silk hosiery. The daintier the better.

The old-fashioned rub-rub-rub

For the apparel worn years ago the *old way* of washing answered the purpose. You rubbed the cake of soap directly on the garments—and rubbed hard. Sometimes you even rubbed over a washboard. You rubbed out the soap and you twisted and wrung out the garments.

Cruel! You shudder at the very words. Such treatment for the delicate, sheer garments of today would be a crime.

Now there's a better way—the Lux way, that keeps the daintiest things new—creamses them tenderly with never a bit of rubbing

How to wash silk blouses

Whisk a tablespoonful of Lux into a thick lather in half a basinful of boiling or very hot water. Add cold water till lukewarm. Dip your blouse through the lather many times. Squeeze the suds through it—do not rub. Rinse in three waters of the same temperature as the water in which you washed it. Squeeze the water out—do not wring. Dry in the shade. When nearly dry, iron with a warm iron—never a hot one. Georgette Crepe blouses should be gently pulled into shape as they dry and stay should be shaped as they are ironed.

You can use Lux for anything that water alone won't injure!

Lux comes in light, transparent, fluffy, white flakes. It is different from anything you have ever used.

The modern form of soap

You don't have to *rub* the garments when you use Lux. You simply dip your blouse up and down in the rich, warm suds, squeezing the suds again and again through the fabric. Then the rinsing. In the old way, no matter how carefully you rinsed, tiny particles of cake soap you had *rubbed* into the fabric usually clung to it. These little particles weakened and yellowed the fabric.

But Lux dissolves so absolutely that you are sure three rinsings of clear lukewarm water will carry every trace of soap out of the fabric.

You lift your blouse out. It's spotlessly, surprisingly clean. You are truly amazed—it's so easy, so quick, so simple.

Just get a package of Lux today at your grocer's, druggist's, or department store. Lever Bros. Co., Cambridge, Mass.

LUX
For All Fine Laundering
Even in hard water, Lux makes wonderful suds

(©) Lever Bros. Co., 1918

ALL NEW ENGLAND JOINS IN MEMORIAL TO ITS SOLDIER DEAD

MARK GRAVES OF HEROES IN NATION'S WARS

Massachusetts and her sister States in the heroic New England group are in the forefront today of the nation-wide observance of this Memorial Day, so deeply significant of heroism of the elders and so inspiring to our warrior youth.

Twenty-Two Posts Take Part in the Day's Services Throughout Rhode Island

Providence, May 30.—Twenty-two G. A. R. posts throughout Rhode Island, representing 809 veterans, participated in Memorial Day services today. About half the membership turned out to honor their dead comrades, who fought to preserve the Union in the stormy days of the Civil War. Each commander issued orders more in the nature of requests, importuning every veteran to participate. The six posts in this city participated in the mammoth celebration here.

Extraordinary efforts were made to care for the veterans who are unable to parade. Carriages were provided to convey the veterans.

Services at the soldiers' monument at City Hall square were conducted this morning. Prayer was offered at the monument of Henry H. Young, a scout famous during the Civil War, after a short parade through the main streets.

The veterans then went to different cemeteries, where services were held.

The six posts in this city represent a membership as follows: Prescott, 120; Slocum, 118; George H. Brown, 78; Rodman, 87; Iver (colored), 12, and Arnold, 26. A number of the posts throughout the State lack a quorum. The Centrealia Veteran Association, the post at North Providence, is being held together by three veterans, Charles R. Brown, William Allen and Joseph Naylor. The citizens of North Providence paid tribute to the trio of veterans in a program never equalled in the history of the town.

The official program follows:

Platoon of police.

First division, Independent Chartered Companies and Rhode Island militia.

Second division, Rhode Island Boy Scouts.

Third division, United Spanish War Veterans, American Veterans of Spanish War.

Fourth division, Sons of Veterans of U. S. A.

Sixth division (devoted exclusively to G. A. R.). Department Commander Murdock C. McKenzie, department officers and staff, past department commanders; officers of the U. S. army and navy; United States army and navy recruiting details.

Pawtucket Veterans Parade Streets After Services at the Graves of Comrades

Pawtucket, May 30.—"All honor" to the G. A. R." was the keynote of the celebration here today when the surviving sixty-three members of Tower Post paid tribute to their departed comrades by casting flowers over the Main street bridge in memory of departed soldiers and sailors of the Civil War, thence to Winterson Park, where the flag was saluted with great solemnity, and concluding with impressive services at Mineral Spring avenue park for the "unknown dead." The veterans were conveyed to the

Holy Day, Says Senior Vice-Commander in Bay State

Briefly but eloquently the senior vice-commander of the Bay State Department expresses the Memorial Day meaning as follows:

By GEORGE W. WILDER

Of Boston, Senior Vice-Commander, Department of Massachusetts, G. A. R.

Year after year Memorial Day comes and goes, with all its sacred rites in memory of our honored dead. It is a holy day, ever to live. A sad pleasure we cherish more and more as Time speeds on taking his toll. Soon all will be enrolled—an honor roll. The book closes, but the day lives—an immortal day to commemorate the nation's dead.

G. A. R. headquarters on Exchange street, where willing auxiliary workers provided lunch and refreshments, during which a general discussion of war times in "61" was indulged in.

Members of the Sons of Veterans and Veterans of the Spanish War acted as escorts during the parade which passed through the principal streets lined with young and old all eager to pay their respects to the remaining members of the post.

The veterans in line answered the applause along the line with smiles and doffing of hats.

Commander Gasper A. Partridge of Tower Post and officers of the Post were conveyed in automobiles. Not that many of the veterans were unable to walk, that was not the spirit of ceremony, but Commander Partridge and Adjutant William Massey felt that the "boys" would enjoy the ride along the line of march. Adjutant William Massey is known as the father of Tower Post and is the ranking officer in Pawtucket owing to his position as Junior Vice-Commander of the Department of Rhode Island. Mr. Massey said:

"The boys left with us, which are sixty-three at present, conserved their energies for today's services, and while some of them will be missing at the next Memorial celebration, they did splendidly today. I can recall when we had 400 veterans in Tower Post. When we get down to sixty-three, it shows that time is doing its work among the old fellows.

"The government is making our remaining days pleasant and we have no kick. We also appreciate the efforts of the people in not forgetting the old boys who did their part when the call came. I have a son in the service and wrote him saying that I am proud of him. If I had a dozen sons I would expect them to rally around the flag as their dad did when he was eighteen years old."

Farewells Today Call Up Civil War Days to Fall River Veteran

Fall River, May 30.—Dr. John Gilbert, for more than thirty-five years a member of Richard Borden Post, G. A. R., and who was elected medical director for the Department of Massachusetts for three consecutive terms, said today:

"I am sorry I cannot be with the boys who are across or on their way over to France today. The parades, the leave-takings, the breaking away from loved ones at the front all take me back to the days of '61 and '65. It was the same thing then and I'd like to be with the boys today, but as I wanted to be with them in those days.

"Memorial Day this year has a greater significance for the veterans of '61 than ever before. They see that our boys God-speed as they go against the enemy of civilization. They know them and we know that they will make good with a vengeance."

Dr. Gilbert, a native of England, came to this country in youth. He enlisted in the Twenty-first Massachusetts Volunteers and served in that command through the Civil War. He is now one of the most active workers here for the boys in the National Army.

Children Take a Leading Part in Program of Brooks Post, at Montpelier, Vt.

Montpelier, Vt., May 30.—Following the decoration of graves in the local cemeteries, members of Brooks Post, No. 12, G. A. R., went to City Hall accompanied by Sons of Veterans, Boy Scouts of America and Camp Fire Girls to take part in additional patriotic exercises. Rev. Fr. M. O'Donell of Randolph made the principal address. There was a musical program in which 100 children under Jesse E. Wheaton, organized and a drill and decoration by children in charge of Mrs. Mary Tower Post and is the ranking officer in Pawtucket owing to his position as Junior Vice-Commander of the Department of Rhode Island. Mr. Massey said:

"The boys left with us, which are sixty-three at present, conserved their energies for today's services, and while some of them will be missing at the next Memorial celebration, they did splendidly today. I can recall when we had 400 veterans in Tower Post. When we get down to sixty-three, it shows that time is

VALLEY FORGE SPIRIT STILL LIVES

Bronze Button Stands for Liberty and Freedom in Whole Land

Horace Goodwin of Westfield, junior vice-commander, Department of Massachusetts, G. A. R., sends a message of courage and good cheer to "Our Boys" in France. His message reads:

The Veterans of 1861 to 1865, not forgetting the great cause for which they did so well their part, send greetings to our army across the great waters with a message of good cheer.

Out of a great inheritance we did our duty and saved a great republic. It's yours to make the world safe for democracy. The spirit of Washington and of Lincoln are incarnate in every American heart. What Valley Forge helped to give us we transmit to you.

From a united country the message is: "Save the world for humanity. Make freemen of all peoples."

"Love God and do your duty" are the words on every watch-tower in America. Every American heart throbs as 'rus as steal for freedom. The ...itle bronze button speaks through us for liberty in our own land. Your badge of honor shall be for the entire world.

You need courage. We strengthen your hearts by having shown ours in the past. Yours is the hard work of war and you need comforts and blessings. We work in the spirit of the Man of Nazareth, with the Y. M. C. A., with the Red Cross, with the K. of C.

We are traveling toward the western slope of life. But we buy Liberty bonds with our savings because we are freemen and because we love the dear old flag for which we fought and for which our comrades died.

Be of good cheer, boys. We will "keep the home fires burning."

Squad of Seamen Fires Three Volleys Over Graves of Veterans at Newport, R. I.

Newport, R. I., May 30.—For the first time in many years three volleys were fired here today over the graves of the men who wore the Union Blue during the Civil War. The firing squad consisted of a company of apprentice seamen from the Newport Naval Training Station. They went to Island, St. Mary's and Old Braman cemeteries with members of Lawton-Warren Post, G. A. R. Others accompanying the veterans were the Spanish War Veterans and Boy Scouts of America. At the conclusion of the cemetery exercises there was a service in the First Presbyterian Church. That was followed by a parade in which a regiment of United States regulars from Fort Adams and a large sprinkling of sailors participated.

Commander Jere I. Greene, in command of the line of march, had as his staff Col. Willam H. Vanderbilt, now in the naval reserves, and Quartermaster William J. Hog of Rear Admiral Charles M. Thomas Camp, Spanish War Veterans. Members of Newport Artillery, the oldest active military organization in the United States, acted as special escort to the veterans. The Rogers and St. George's High School Cadets were out as well as many city officials and clergy.

After the ceremonies at the graves the veterans proceeded to the government landing to take part in the ceremonies there. They were met with flowers, in memory of the dead of the sea, by the Women's Relief Corps had charge.

Among the past post commanders are Gilbert H. Andrew, McMahan, John B. Mason, Dr. A. F. Squire and Jere I. Greene. Post Commander W. S. Bailey has held that office for twelve years altogether, but this last time for five years.

Children of Portsmouth, N. H., Assist Veterans in Casting Floral Tributes on the Sea

Portsmouth, N. H., May 30. — The pretty ceremony of casting flowers on the sea in memory of the dead was repeated again today by members of Storer Post, No. 1, G. A. R. Children and members of the Ladies Relief Corps participated with the veterans in strewing the flowers on the water. Many floral blossoms were thrown from South Mill bridge to the bosom of the ocean.

This afternoon the veterans march to South Cemetery to decorate graves. The companies of United States regulars from Forts Constitution, Stark and Foster, and two companies of United States Marines from the local navy yard will accompany the "Boys in Blue" in the parade. Others will include Camp Schley, Spanish-American War Veterans, Thomas A. Harris Camp Sons of Veterans, Boy Scouts of America, Portsmouth Lodge of Elks, army and navy officers and members of the city government.

The program includes prayer by Rev. Frank Tilton; music by Boutitle, reading of general orders by Adjutant M. H. Bell; recitation of Lincoln's Gettysburg address by Comrade True L. Norris and reading of

John A. Logan's Order No. 2 by Adjutant M. H. Bell.

Storer Post was named after Rear Admiral George Washington Storer. It was organized November 8, 1867, with a charter list of ten members. The charter was surrendered in June, 1874, and the post was re-organized June 27, 1878, with twenty-nine members. Its first officers were commander, Matthew T. Sutton; adjutant, Edwin C. Tilton; quartermaster, Reuben Kimball.

Under the second charter the officers were: Commander James R. Morrison, Adjutant James E. Ford, Quartermaster John E. Locke.

On January 1, 1917, the Post had sixty-five members and has lost four comrades since last Memorial Day, George H. Howe, Ezekiel Fitzgerald, Michael Sheridan and Dennis H. Treichen.

In the several cemeteries of Portsmouth, New Castle, Rye, Newington, Greenland, 175 graves of the Honored Dead are decorated by the surviving members. The Post cherishes the records of four army nurses from this city who served the Union from '61 to '65—Miss Mary Appleton Foster, General Hospital, Fairfax Seminary, Va. and elsewhere; Miss Mary Lewis Israel served Armory Square General Hospital, Washington, D. C.; Mrs. Mary T. Wilder, served General Hospital, Fort Monroe, Va.; Mrs. Marie L. Campbell, General Hospital.

Augusta Veterans Assisted by Sons of Veterans in Conducting Services of Day

Augusta, Me., May 30.—Graves of Civil War veterans in Riverside, Bolton Hill, East River road, Forest Grove, St. Mary's, Mt. Vernon and Mt. Pleasant cemeteries were decorated with flags and flowers today by members of Seth Williams Post, No. 12, G. A. R. Members of Henry G. Staples Camp, Sons of Veterans, assisted in the ceremonies. Other services were conducted in Monument Park later. The Memorial Day address was delivered in Penney Memorial Free Will Baptist Church by Rev. William R. Wood, pastor.

The officers of the post are: Commander, George E. Gay; senior vice-commander, Oliver P. Robbins; junior vice-commander, Alfred B. Perkins; chaplain, James W. White; adjutant, William McDavid; quartermaster, O. O. Stetson; surgeon, Otis W. Littlefield; officer of the day, Nathaniel W. White; officer of the guard, Edwin Hayes; patriotic instructor, James W. White.

Seth Williams Post, named in honor of General Seth Williams, adjutant-general of the Army of the Potomac, was organized July 26, 1873, with twenty-two charter members. Captain John D. Myrick was the first commander. Among the charter members were several well-known citizens of Augusta, including General Selden Connor, William B. Lapham, John D. Myrick, Franklin M. Drew, Samuel J. Gallagher and Charles E. Nash.

Seth Williams Post has had a membership from first to last of 418, the present membership being twenty-five. The post has always been one of the largest and most important in the State and has furnished three department commanders of the State G. A. R. in General Selden Connor, John D. Myrick and Captain Samuel W. Lane. The present commander of the post is George E. Gay.

Small Pill
Small Dose
Small Price

CARTER'S LITTLE LIVER PILLS.

FOR CONSTIPATION

have stood the test of time. Purely vegetable. Wonderfully quick to banish biliousness, headache, indigestion and to clear up a bad complexion.

Genuine bears signature

Brent Good

PALE FACES

Generally indicate a lack of iron in the Blood

Carter's Iron Pills

Will help this condition

Fine diamonds at bargain prices

A limited assortment of high quality diamonds bought before the last price advances are offered now at old time prices. You can thus save 20 to 25% over present market prices. Order quickly—this stock is selling out rapidly. Here are a few suggestions mounted in handsome settings.

Special

5 blue white diamonds, brilliant, perfectly cut, set in solid platinum, 14 solid green gold ring.

$54

Tiffany Belcher, perfectly cut diamond of high quality.

$25

Graduation Ring

Brilliant diamond of excellent quality, perfect cut. A bargain.

$14.50

Price guaranteed. Money back if dissatisfied. Exchanged at full price. Bonded guarantee of value with each. Mail or telephone orders filled promptly.

Order today.

Send for free catalog of Wedding and Graduation gifts.

To Men in the service, 15% off on anything in stock if you come to the store in uniform.

Frank N. Nathan Co.

Jewelers Building

373 Washington Street, Boston

Fine Repairing—Watches and Jewelry a Specialty.

Established 1891.

TO TIRED BUSINESS MEN

Nothing makes you more tired than inefficiency in the Filing Department. Register your Clerks in our Afternoon and Evening Classes. Send your problems for up to-date help them. Call and investigate or send for Catalogue.

BOSTON SCHOOL OF FILING

LITTLE BLDG., Telephone 805 Beach Branches New York, Philadelphia.

BUY THRIFT STAMPS BUY THRIFT STAMPS

SPECIAL BARGAINS FOR FRIDAY ONLY

BEACON STREET TREMONT STREET

HOUGHTON & DUTTON Co.

We Give and Redeem Legal and Profit-Sharing Stamps

Many of the items advertised below are short lots, limited quantities and merchandise which we have been able to secure at special price concessions that enable us to quote these extra low prices. Every article is of dependable quality and priced so as to make it worth while for customers to come to this store Friday to make an extra saving. As some of the lots are limited, we cannot guarantee to fill mail orders which reach us after any of the merchandise is sold out.

THE RED SIGNS IN EVERY DEPARTMENT INDICATE THE BARGAINS FOR FRIDAY

Boys' $2.50 Wash Sailor Suits... 1.65

Long or short pants. Plain white with blue trimmings. Sizes 3 to 8. Many other styles.

Third Floor

Boys' School Suits... 3.69

Trench and Norfolk models, coats are well tailored, pants full cut, sizes 7 to 15 years.

Third Floor

Men's $1.00 Night Robes, 82c

Fine quality cotton, V neck style, sizes 15 to 18. Street Floor

Men's 89c Union Suits, 67c

Athletic style, fine check nainsook, sizes 34 to 44. Street Floor

Men's $1.00 Union Suits, 89c

Balbriggan and ribbed, short sleeves, knee and ankle length, sizes 34 to 44. Street Floor

Men's $1.50 Negligee Shirts, $1.08

Japanese crepe, large variety of patterns, slightly imperfect, sizes 14 to 17. Street Floor

Men's Work Shirts, $1.00

Made with soft collars, khaki and stripes, sizes 14 to 17. Street Floor

39c Silk Muslins, Yard 29c

Fine for waists, dresses and underwear, every wanted shade. Street Floor

$1.50 Black Dress Taffeta, Yard $1.14

Rich black, dependable wearing quality, 36 inches. No Mail Orders. Street Floor

$1.25 Serges and Suitings, Yard 87c

Mill ends and remnants of the wanted fabrics, 42 to 54 inches wide, lengths from 2 to 8 yards.

$32.00 Sanford's Tapestry Brussels Rugs, $23.00

9x12, Oriental both in color and design. Friday only. Fourth Floor

$12.00 Genuine Imported Grass Rugs, $8.65

9x12, several patterns. Friday only. Fourth Floor

69c Felt Base Linoleums, Sq. Yd. 49c

2 yards wide, several patterns, slightly imperfect, Friday only. Fourth Floor

69c Rug Border, Yard 45c

1 yard wide, looks exactly like oak flooring. Friday only. Fourth Floor

Women's $2.50 and $3.00 Oxfords and Pumps, $1.95

In dull and patent leathers, smart styles. Street Floor

Women's $2.50 White Canvas Sport Oxfords, $1.29

Leather trimmed, all sizes. Street Floor

Women's $1.50 and $2.00 White Canvas Boots, $1.25

Also oxfords and pumps, rubber and leather soles. Street Floor

Boys' $1.50 Long Khaki Trousers, $1.00

Long and short models, belt loops, cut full, sizes from 13 to 17. Third Floor

$1.59 House Dress, $1.29

Bretsel percales, chambrays and hamburg trimmed, three-quarter sleeves, sizes 34 to 44 bust measure. Third Floor

69c Dressing Sacques, 50c

Fancy figured crepe, shirred waist line, with cord, sizes 34 to 42 bust measure. Third Floor

Girls' Wash Dresses 69c

Made of plaid and striped ginghams, trimmed with solid color contrasting collars, several different styles for girls from 2 to 14 years.

Third Floor

$1.50 White Linon and Poplin Skirts.. 95c

Good materials, made with pockets and button trimmed, belt sizes 24 to 32.

Third Floor

89c Envelope Chemise at..... 57c

Made of fine nainsook, deep yoke lace back and front, or neat hamburg edge and ribbon beading.

Third Floor

Piazza Rocker 1.69

Heavy maple frame, double cane seat, natural or green.

Fifth Floor

California Privet

A beautiful shrub for hedges. Has 2 years' growth and is now from 24 to 30 in. wide. Only 200 bundles in the lot.

25 Shrubs, 69c

No Mail Orders—None sent C. O. D.

BASEMENT

$2.50 Aluminum Ten Kettles..... 1.98

High-grade aluminum, 4-qt. size.

BASEMENT

Lullaby Cribs or Bassinets 2.98

Strongly constructed stationary style, 36-inch size, with rubber tired wheels, white enamel finish.

BASEMENT

$2.50 Palmer Hammocks 1.98

Canvas weave, a variety of colors, with pillow and concealed spreader.

Fourth Floor

$2.98 Safety Porch Gates 2.69

Made of hard wood, 34 x 72 in., full height, strongly reinforced, swings outside of the way when not required, measures 2 feet when open.

Fourth Floor

$1.40 Croquet Set... 1.19

Four ball set, like cut.

Fourth Floor

Olivilo Soap 8c —Cake...

Second Floor

Toilet Paper—10 flat packages for 55c

Second Floor

$2.00 Window Awnings, $1.49

Made of brown and white, tan and white, and blue and white striped canvas, in 36 and 42 inches only.

Fourth Floor

$3.00 Window Awnings, $2.25

In green and white painted stripe, canvas, 36 inches only. Fourth Floor

45c Table Oil Cloth, Yd., 25c

In plain white only, slight imperfections.

Fourth Floor

Tabourette or Plant Stands.. 49c

All solid fumed oak finish, 15 in. high, 11 in. round top.

Fifth Floor

Folding Card Tables 2.39

30 in. square top, covered with green felt or imitation leather, very strongly made.

Fifth Floor

$10.00 Cottage Dinner Sets.. 7.98

Fine American semi-porcelain ware, 97 pieces in all, neat and gold decorations, an opportune time to purchase for home, bungalow or shore purposes.

Main Floor

Women's White Silk Gloves, Pair 63c

2-clasp, double finger tips, with self and black embroidered backs.

Street Floor

Women's Mercerized Lisle Gloves, Pair 59c

2-clasp, in black, gray, tan and white.

Street Floor

Women's Milanese White Silk Gloves, Pair 79c

Double finger tips, a good heavy silk.

Street Floor

39c Ribbons, Yard 25c

Manufacturers' clean up of odd pieces all silk fancy ribbons, in stripes, plaids, dresdens and satins, 5 and 5½ inches wide.

Street Floor

$1.25 Corsets, 89c

Odd lot of low and medium bust corsets, long skirt, made of batiste and coutil, sizes 22 to 31.

Third Floor

5c Cards Hooks and Eyes, 3 Cards for 10c

Black and white, all sizes.

Street Floor

5 Spools Colored Cotton for 10c

Regular value 2 for 5c.

Street Floor

15c Pieces White Rick Rack Braid, 10c

Street Floor

25c Silk Covered Dress Shields, 19c

Street Floor

$5.00 Wool Serge Skirts for Large Women, $3.98

Good plaited model, button trimmed belts. Sizes up to 37 inches waist measure.

Street Floor

Ocean Cloth, Yard 79c

Specially adapted for bathing suits, 42 inches wide.

Street Floor

Remnants of Satine, Yard 24c

28 inches wide, in all the most wanted colors.

Street Floor

Colored Antrim Batiste, Yard 11c

Remnants, also voiles and prints.

Street Floor

Hemmed Mercerized Table Cloths, $1.19

2 yards long, pretty patterns.

Street Floor

Women's Extra Size Vests, Each 29c

Fine cotton, low neck, sleeveless and short sleeves.

Street Floor

Women's Vests, Each 19c

Low neck, sleeveless and short sleeves, sizes 5 and 6.

Street Floor

Women's Silk Hosiery, Pair 69c

Black and white, silk and fibre mixed, fine heels, toes and garter tops.

Street Floor

Women's Mercerized Lisle Hosiery, Pair 39c

Black, light weight, high spliced heels, four-inch garter welt.

Street Floor

59c Jardinieres 39c

Fine glass, assorted shapes and colorings, 7½ inch size.

Basement

Drop Side Couch Outfit.. 9.49

All iron frame with National wire fabric, complete with all soft mattress.

Fifth Floor

$2.00 Drawnwork Scrim Curtains 1.49

Made of fine mesh in white only, with drawnwork.

Fourth Floor

$1.00 Scotch Lace Curtains 79c

Made of linen thread, with pin and figured centre, with points.

Fourth Floor

Girls' "Educator" Dress Pumps 1.49

In dull calf, factory counterwaists and floor goods, all sizes up to No. 2.

Street Floor

Parlor Tables 1.98

Mahogany and golden oak finish with fancy-turned uprights, square top and undershelf, nicely finished.

Fifth Floor

24c Yellow Bowls, Each 17c

Many yellow mixing bowls, 6 inches, 1 quart.

Basement

Coffee Mills... 79c

Hanging style, glass container which holds one pound of coffee, coarse or fine grinding, 12 in. tall.

Basement

Wondermist

Made of brass, with 1 pint glass container.

½ Pint, reg. 25c, 19c

1 Pint, reg. 35c, 29c

Basement

HOUGHTON & DUTTON CO.

VETERANS AT HEAD OF POSTS IN BAY STATE AND NEW ENGLAND

JOHN F. HATCH
Com. McPherson Post Abington, Mass.

GEO. E. GAY
Com Seth Williams Post No. 15. Augusta, Me.

DAN'L E. DENNY
Past Com. Post 10 Worcester Mass.

STANTON F. BOURNE
Com. Fletcher Webster Post 13 Brockton Mass.

A.B. UPHAM
Com. Post 19 Fitchburg, Mass.

DR. JOHN GILBERT
Fall River Medical Dir. Dept. of Mass.

ALFRED H. KNOWLES
Past Com. Dept of Mass.

MICHAEL V. WALSH
Ch. M. Packard Post Avon, Mass.

FRANCIS A. IRELAND
Member Council of Administration, Fairfield.

SAMUEL D. ROBINSON
Com. E. E. Sturtevant Post Concord N.H.

JASPER A. PARTRIDGE, Com
Brown Post Pawtucket, R.I.

IRA McLAUGHLIN
Com. Charles M. Packard Post Avon, Mass.

QUINCY A. MERRILL
Post 78 Whitman Mass.

JOHN J. HOLDEN
Com. Wm. Logan Rodman Post No. 1. New Bedford

THOS. J. GIFFORD
Com. R.A. Pierce Post New Bedford, Mass.

GEORGE K. EDWARDS
Oldest member Chas. M. Packard Post Avon Mass.

CHAS. E. ALLEN
Com. Alfred C. Tourtellot Post No. 818 East Bridgewater Mass.

HENRY A. MUSK
Com. Gen. Lawton Post 126. Lawrence Photo by Deeter.

GEORGE H. AVERILL
Com Francis Gould Post 36. Arlington.

VERE I. GREENE
Past Com. Newport R.I.

J. WARREN POLAND
Com. Post Warren Post. Wakefield

J. P. WOOD
Com. Post 43 Manchaug Mass.

WM. F. BAILEY
Com. Lawton-Warren Post Newport R.I.

J. MINOT CURRIE
Asst. Ch. M. Packard Post Avon Mass.

JOHN CURRAN
Com. Needham Post 30 Deceased. Mass.

EVERETT J. BOOTH
Com. Geo. G. Meade Post Lexington. Mass.

WARREN F. PINGREE
Com. Major How Post 47 Haverhill.

J. F. CLOUGH
Com. Louis Bell Post Manchester N. H.

GEO. W. VINICA
Com. W. J. Brown Post Penacook, N.H.

WM. R. GROCE
Com. Hartstuff Post Rockland, Mass.

ED. G. WINCHESTER
Com. Col. Allen Post 43 Gloucester Mass.

H. S. PAUL
Com. Storer Post Portsmouth N.H.

GEO. W. PRATT
Member Council of Administration Boughton, Mass.

MIRON McALLISTER
Com. Jos. French Post Manchester N.H.

WM. MASSEY
Jr. V. Com. Dept. of R.I. Brown Post Pawtucket

WM. S. SLOCUM
Past Com. Lawton Warren Post Newport

POST COMMANDERS AND OTHER LEADERS IN GREATER BOSTON

WALTER H. ROWE, COM. CAMBRIDGE POST.

WM. H. BENJAMIN COM. ISAAC D. PATTEN POST 81. WATERTOWN.

ROBERT L. FRAMPTON, COM. TIMOTHY INGRAHAM POST 227. HYDE PARK.

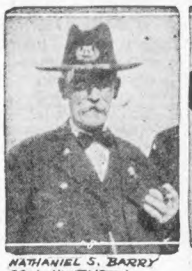
NATHANIEL S. BARRY COM. HUNTINGTON FROTHINGHAM WOLCOTT POST 102-MILTON.

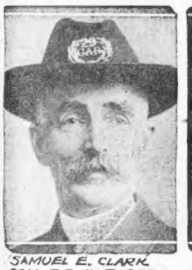
SAMUEL E. CLARK COM. F. D. H. ROGERS POST 29, WALTHAM.

JAMES F. SMITH COM. JOHN A. ANDREW POST 15. BOSTON.

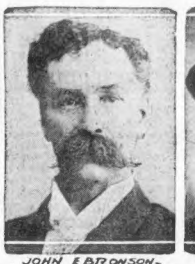
JOHN E BRONSON- CHARLES W. CARROLL POST, DEDHAM.

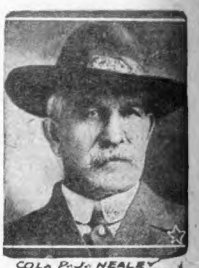
COL. P. J. NEALEY COM. UNION VETERANS' UNION, SO. BOSTON.

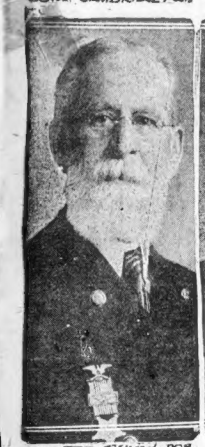
WALTER E. SWAN - POR. MEMBER COUNCIL OF ADMINISTRATION.

CHARLES THOMPSON, STONEHAM, MEMBER OF COUNCIL OF ADMINISTRATION.

GEORGE H. STOKELL COMMANDER POST. 66 MEDFORD.

PHILIP A. NORDELL, BROOKLINE, ASST. ADJ. GEN. DEPT. OF MASS. G. A. R.

GEO. E. MITCHELL - COM. THOS. G. STEVENSON POST 26, ROXBURY.

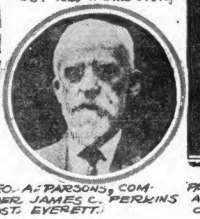
GEO. A. PARSONS, COMMANDER JAMES C. PERKINS POST. EVERETT.

PAST COMMANDER BENJAMIN A. HAM, MEMBER OF COUNCIL OF ADMINISTRATION.

COM. ALBERT W. BRIGHT'S COL. CHANDLER POST NO. 143 BROOKLINE.

WILFRED A. WETHERBEE, NEWTONVILLE ASST. QUARTERMASTER GENERAL.

JOHN A. GILMAN, PAST COMMANDER, IN. CHIEF, G.A.R.

CAPT. JOHN RYAN, COM. CHARLES WARD POST 63, NEWTON.

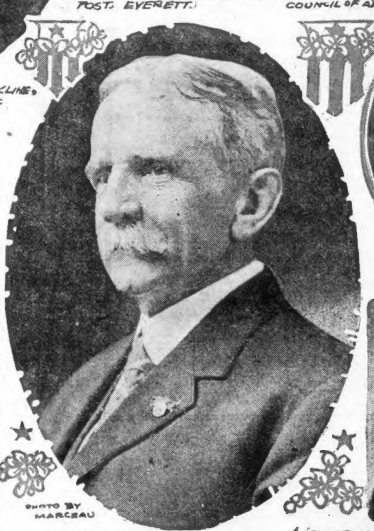
PHOTO BY MARCEAU

PAST GRAND COMMANDER COL. J. PAYSON BRADLEY

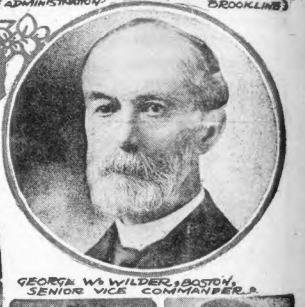
GEORGE W. WILDER, BOSTON, SENIOR VICE COMMANDER.

PAST. COM. CHARLES B. HOLMES, WILLIAM B. EATON POST 199 REVERE.

COM. FRANCIS H. PRESCOTT, WILLIAM B. EATON POST 199, REVERE.

DANIEL L. WEYMOUTH COM. BENJ. STONE JR., POST 68, DORCHESTER.

GEO. S. CAMPBELL, COM. ABRAHAM LINCOLN POST 12, CHARLESTOWN.

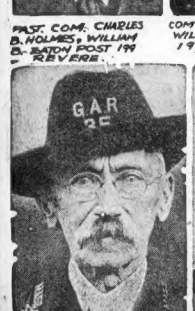

COMMANDER, M. A. PURBECK, CHELSEA.

JOHN D. BILLINGS, ALLSTON.

RUFUS D. GILGORE COM. POST 92 MELROSE.

SERGT. CHARLES O. NEWELL COM. CHARLES RUSSELL LOWELL POST 70, BOSTON.

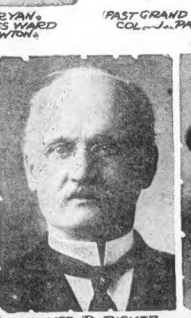
OLIVER P. RICKER, COM. EDWARD W. KINSLEY POST 113, BOSTON.

CHARLES W. BENNETT COM. POST 40 MALDEN.

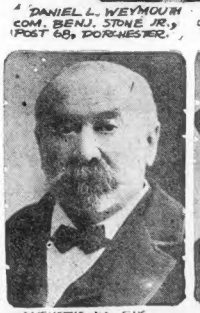
AUGUSTUS W. F.W. COM. POST 139 SOMERVILLE.

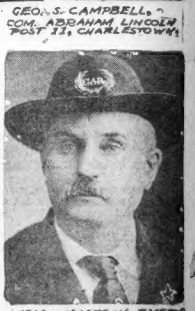

COM. JAMES W. EMERY POST 88, CAMBRIDGE.

ASKS MAINE TO GIVE UP FIREWORKS JULY 4

Augusta, Me., May 30.—C. Walden Smith of Portland, State insurance commissioner, today issued a statement in which he urged the absolute Statewide discontinuance of all forms and kinds of fireworks on the Fourth of July.

"Everything possible is being done and should be done at this especial period to conserve all the resources of the country; it is obviously necessary for the successful prosecution of the war," said Commissioner Smith.

SAGE TEA TURNS GRAY HAIR DARK

It's Grandmother's recipe to bring color, lustre and youthfulness to hair when faded, streaked or grey.

That beautiful, even shade of dark, glossy hair can only be had by brewing a mixture of Sage Tea and Sulphur. Your hair is your charm. It makes or mars the face. When it fades, turns gray or streaked, just an application or two of Sage and Sulphur enhances its appearance a hundredfold.

Don't bother to prepare the mixture; you can get this famous old recipe improved by the addition of other ingredients at a small cost, all ready for use. It is called Wyeth's Sage and Sulphur Compound. This can always be depended upon to bring back the natural color and lustre of your hair.

Everybody uses "Wyeth's" Sage and Sulphur Compound now because it darkens so naturally and evenly that nobody can tell it has been applied. You simply dampen a sponge or soft brush with it and draw this through the hair, taking one small strand at a time; by morning the gray hair has disappeared, and after another application it becomes beautifully dark and appears glossy and lustrous. This ready-to-use preparation is a delightful toilet requisite for those who desire dark hair and a youthful appearance. It is not intended for the cure, mitigation or prevention of disease.—Advertisement.

ARMY AND NAVY AMERICAN

DEMOCRACY — BOSTON, THURSDAY, MAY 30, 1918. — LIBERTY

SPORTS TAKE UP THE DAY FOR SAILORS

By S. HARRY FERRIS.

Aboard the Receiving Ship at Boston, May 30.—Today is a holiday aboard the ship. All work, except a few necessary duties that cannot be neglected, is suspended, and a large number of the sailors are ashore on liberty leave.

The principal event of the day is the base ball game and the service races at Russell Field, Cambridge. The events are confined to the 100-yard and one-mile runs and the relay race.

The presence of the ship's band is a feature of the day's celebration at Marblehead. Bandmaster Samuel Brenner now has thirty musicians under his direction, and he has welded them into a band that compares favorably with any in the service. In the future members of all naval bands will wear the regular uniform of seamen instead of that of the Marine Corps.

The splendid work performed by the chaplain's office for the men of the ship has just been illustrated. One of the sailors received a telegram announcing the unexpected death of his mother in a distant city. The young man presented his case to the authorities and by wiring to the Bureau of Navigation at Washington they obtained permission for him to leave Boston for a few days. But it happened that at the time he was without funds. His shipmates were in a similar condition. In the emergency, someone made the sailor's plight known to the chaplain's office and a loan was immediately proffered.

This is only one of many instances of the helpful assistance given by the chaplain's forces. Owing to long delays in receiving pay allotments, the boys are often in unpleasant straits for the want of a little ready money. This the chaplain frequently supplies.

Naval regulations bear, perhaps, the hardest upon sailors who have served sentences at Portsmouth; they do not carry with them the penalty of dishonorable discharge. During the period of the sentence the men are deprived of all pay except a small sum allowed them for the purchase of soap, tobacco, etc. When they come to the ship from Portsmouth they are nearly always penniless.

NOTICE!
Learn to play a piano at home in a week for $5.00. Send for free circular.
NORMAN QUICK METHOD CO., Langham Hotel

EDITORIAL.

The plan of the government to put the interned Germans to work on army farms is an excellent idea and one which should reap a two-fold benefit. These men are a menace to the country and a drag on the government, which must bear the expense of feeding and housing them.

Once they are turned into army farmers, however, their labors should reimburse the government to a large extent and at the same time cut down the expense of feeding the members of the National Army.

Their new occupation should prove beneficial to the prisoners themselves, as it will give them something to occupy their minds and the life in the open should make them healthier and more satisfied with their lot in life.

HOLIDAY GIVEN SOLDIERS AT DEVENS

By WILLIAM FLYNN

Camp Devens, Ayer, May 30.—Today was a general holiday in the cantonment, and the impressive memorial ceremony, which included the entire 76th Division, was the only military activity scheduled to take place. The remainder of the day was given over to sports and in addition to the division meet, several inter-regimental baseball games were on the program for the afternoon.

Preparations were made to receive a large crowd of visitors as only the customary 18 per cent. of the soldiers in the cantonment were granted leaves of absence for the day. Early today the weather threatened to interfere with the sporting events, although it was stated the division parade and prayer on the main parade field would be held regardless of the weather.

Several impromptu entertainments were staged in company barracks for the benefit of visitors, and the members of several of the companies who were unable to get away arranged spreads for relatives and friends who were expected at the cantonment during the day. Orders were issued to keep the observance of the holiday within the limits prescribed in the President's proclamation.

The 1,500 "rookies" who just arrived from Maine spent most of the day about their barracks. Some of them received their equipment, but most of them will not be outfitted until next week, by which time they are expected to have received their physical examinations.

NOTABLE DAY FOR G. A. R. IN WORCESTER

George H. Ward Post Has Today Second Largest Membership in Country

Worcester, May 30.—Memorial day has a new and deep significance for the members of George H. Ward Post No. 10, G. A. R. For as they march today to decorate the graves of nearly 2,000 comrades the country is again at war and for the principles for which they went forth to do battle in '61 to '65.

One of the oldest, as well as the second largest post in the country, George H. Ward Post feels keenly its responsibility to impress upon the youth of the country that they must be ready to sacrifice everything for the sacred cause of liberty even as they did more than half a century ago.

The present officers of the post are sustaining the great heritage left to them by members whose deeds in war have national fame. The late Gen. Charles Devens, for whom Camp Devens at Ayer was named, was for years a member of this post and the post bears the name of a famous Civil War leader, Col. George H. Ward of the 15th Massachusetts Regiment, who lost a leg at Antietam and was killed at Gettysburg.

Upon the bronze tablets in its hall are the names of 2,279 men, scores of whom played a leading part in the civic, educational and political life of the State.

One of its charter members, Col. James A. Titus, is still living, vigorous and strong at the age of eighty-one. He is proud of his fifty-one years' membership and shares the honor with only one other living man, R. Elliot Blake of Boston.

Col. Titus was a lieutenant in the 6th Massachusetts Regiment in the Civil War. For many years he was colonel and afterwards assistant adjutant-general of the Massachusetts Militia, and practised law in this State for 45 years. He is now patriotic instructor to the youth of Worcester.

Commander Genery T. Darling in the trying days of the war proved that he had the stuff of which heroes are made by trying to enlist when lacking six months of being fourteen. He was sent home, but in two years he passed himself off as eighteen and spent his last dollar to reach New York City from Orange, N. J., in order to join the heavy artillery. The post considers itself fortunate in having him for its commander.

The decoration of more than 1,000 graves in Hope cemetery is a labor of love for Comrade Charles R. Ayres, with the assistance of other comrades in the post. Comrades Henry A. Winn, James Armstrong, Maurice Cahill and Bruce Tromby all are taking prominent parts in the exercises of the day.

Edwin J. Foster, one of the sturdiest of the veterans, is considered one of the youngest living members of the Grand Army in this country. He is only 69 years and enlisted when only a boy of fourteen. The post also owes much to Senior Vice-Commander Charles E. Morey, Jr., and Junior Vice-Commander Frank G. Keaton, who are always active in anything that concerns the welfare of the veterans.

Organized as an independent organization before the Grand Army came into being, George H. Ward Post has today the second largest membership in the country in its 336 members. Its big and beautiful hall was bought partly by public subscription and is dedicated by the post to the men of all wars for freedom in America. It contains valuable relics and souvenirs of the Civil War and upon its muster rolls are the names of men who helped to make history and assisted in shaping the destinies of free America.

Today the memory and deeds of these men are honored in the following program.

8:30 a. m.—Exercises on the Common. Prayer by Rev. Leopold Nies. Address by City Solicitor John W. Mawbey.

10 a. m.—Parade of the following organizations: Battery B, Batt. George H. Ward Post, G. A. R., William Grout and A. D. Goodell camps, Sons of Veterans; Continental Drum Corps; Col. E. H. Shumway Camp, Spanish War Veterans.

13 m.—Decoration of soldiers' graves at Hope Cemetery, St. Johns' Cemetery, Notre Dame Cemetery and Rural Cemetery.

1 p. m.—Dinner in G. A. R. Hall, followed by patriotic exercises.

HONOR G. A. R. ON WORCESTER COMMON

Charles R. Ayres of George H. Ward post, in charge of decoration of a thousand soldier graves in Hope cemetery.

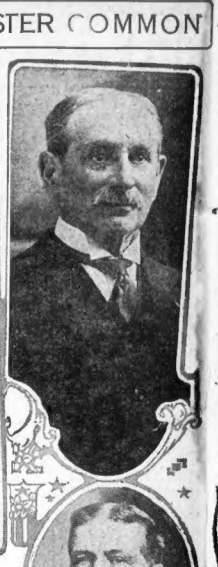

Genery T. Darling (at top), commander of George H. Ward post; Colonel Joseph A. Titus, one of the two living charter members of the post.

LYNN HAS $500,000 IN ITS WAR CHEST

Residents of Greater Lynn have contributed $500,000 to the War Chest Fund in the campaign which opened May 20, and will end when $750,000 has been subscribed. The money will be used for carrying on war work of the Red Cross, Y. M. C. A., Knights of Columbus, Jewish Relief, and the Salvation Army.

R. H. WHITE CO.

MAIL ORDERS FILLED

R. H. WHITE CO.

We take pleasure in publicly expressing our appreciation of the fact that

EVERY ONE of our 1500 employees

has subscribed to the

RED CROSS WAR FUND

New Summer Millinery Scores of Charming Styles In the Now Famous $5

Super Style
Trade Mark Registered
Trimmed HATS

New White Milan Hats
New Leghorn Hats
New Georgette Crepe Hats

In white, pearl, navy, navy and sand, shell pink, etc.—almost as light as air and summery indeed.

Ask for SuperStyle Hats

They represent the ultimate in style and value.

New and Extensive Collection of Rough Braid Sailors
98c to $5.00

The Demand of the Hour is for

Organdie Blouses

With a charm all their own—and without any hint of extravagance.

Dozens and dozens of up-to-the-minute styles in organdie blouses at..... $3

They make a fascinating array of varied colors, with pastel shades leading in favor.

Blue—Flesh—Lavender Bisque—Peach—Pink White—Copen—Gray

Styles and values unite in proving once more White's supremacy.

We Have Just Installed a

New Circulating Library

Which includes a large collection of

Popular Fiction and War Books

New titles to be added as they are published.

On the Balcony Street Floor

2c a Day 10c a Week

A Distinctly Popular Place Nowadays is Our

MISSES' Dress Salon

Come Friday and Saturday

See for yourself the fascinating array of innumerable styles in Summer Dresses for Misses at $15.

Popular Navy Blue Frocks
New Georgette Frocks
New Wash Frocks
New Serge Frocks
New Organdie Frocks

Plenty of styles in each material that are suitable for Small Women.

Touches that contribute effectively to the charm of these unusual dresses—

Dainty Collars — Vestees — Embroidery — Pretty Buttons — Novelty Pockets — Attractive Sashes.

$15 Frock Sketched

A clever taffeta model for misses and small women, showing the high waistline; beautifully embroidered; Georgette collar and sleeves, side drapery and skirt in the newest shades.

Other Pretty Frocks for Misses at $20 and $25.

Misses' Exclusive One-of-a-Style Frocks, $37.50 to $55.

Misses' New Sport Frocks $25 and $37.50.

R. H. WHITE CO.

IPSWICH SERIES HOSIERY

For Men and Women

Foot comfort depends upon the right stockings

Ipswich Series Hosiery makes it easy for you to select exactly the stockings you should wear.

Do you work or stand on your feet all day? Then you need Ipswich Hosiery that is knitted to give you an extra degree of comfort. Have you an eye for extra good looks? Then you need Ipswich Hosiery that is famous because of its extra good looks. Sometimes you want stockings that are particularly long wearing. Usually you want to get the combination of all these virtues. Ipswich Series Hosiery satisfies every foot need.

Today buy several pairs of Ipswich Hosiery that fit your needs and see how quickly your stocking worries disappear. Your feet and purse will thank you.

You can buy Ipswich Series Hosiery at from 25c to 75c of any dealer who displays the sign of "Good Witch." Look for it.

IPSWICH MILLS (Founded 1822) Ipswich, Massachusetts
Oldest and one of the Largest Hosiery Mills in the United States

Wedding Rings

$3 to $12

SOLID 14, 18 AND 22K. GOLD

The E. B. HORN CO.
429 Washington St.

ADVERTISE YOUR WANTS IN THE BOSTON AMERICAN

CIRCUS STARS KEEP BUSY ALL THE TIME

One of the busiest places in all Boston is the arena of the Circus tents during the morning hours at the Huntington avenue show grounds. The Barnum & Bailey circus has been in full swing for several days and running as smoothly as a piece of well-oiled machinery. This would cause one to imagine that with these conditions the hard work was all over, and that the many performers had nothing else to do but make their two appearances in the arena daily.

It has been truly said that no man is so wrapped up in his business as is the man connected with the circus. If he has a good act more than likely it will be copied by some one who would never have thought of it in the first place, and yet he able to give it a new turn that will improve it. If there is any improving to be done he wants to do it himself, and so it follows that all of his spare time is given over to rehearsals.

The circus manager approves of this to such an extent that he turns the arena over to the performers every morning. The picture is an odd one. Women clad in gingham knickers and others in bloomers are practicing on the bars high in the air.

YOUNG COUPLE FAIL IN DEATH PACT

Worcester Pair Found Unconscious, Locked in Each Other's Arms

Worcester, May 30.—Miss Marie Koskie, a twenty-year old Finnish girl, and Charles Wainionpa, twenty-eight, are still in an unconscious condition in the City Hospital as the result of inhaling illuminating gas in a death pact which was discovered when the two were found, locked in each other's arms, in the rear of the stage in the Finnish Workingmen's Hall.

Wainionpa lost four brothers, who were members of the White Guards of Finland, in a recent battle with the Red Guards, and he has been brooding over their deaths. No reason why the young woman should seek to die with Wainionpa is known.

The couple were found wrapped in a blanket in which had been placed a tube through which the fumes escaped. A note which Wainionpa left read:

"I wanted help. I could not get it, so have decided to end the shameful work. Although Marie is innocent, she is coming with me. Good luck and best wishes to the working people." In a postscript the young woman added:

"We are using the hall because we have no home. Good-by to our friends."

ALIEN ENEMY ARRESTED IN WATERFRONT BARRED ZONE

Fritz Tiemessmann, aged thirty-five, of Cambridge, was placed under arrest by a member of the Department of Justice late yesterday afternoon while he was walking through the barred zone on Atlantic avenue.

Tiemessmann, who is a German alien enemy, was brought to the Federal building, where he was questioned by United States Marshal John J. Mitchell, who ordered him committed to the East Cambridge jail, where he will remain to await the action of the United States Attorney here who will in the meantime confer with the authorities in Washington.

QUINCY TO SEND 26 MEN TO FORT SLOCUM

Twenty-six men leave Quincy tomorrow for Fort Slocum, New York. They are: Peter M. Gretchis, Theo. DuPlessis, Jr., Charles H. Gennavey, John W. Salander, A. Allie Hassan Diepa, Olaf Hanson, John R. Saville, Gus D. Koregel, Arthur B. Mulligan, John Edward Pitiipli, Henry R. Mannex, Costas Kapenikolas, George R. Veale, Patrick White, Hollis Melville, David J. Nagle, F. Maynard Dominick, George A. Wilkins, Alfred Morin, Charles C. Dunbar, Fred Bergfors, John R. Copland, Earl Stevens, John J. McEachern, Emil Bielle, Fred Vaughn.

NAVY BOAT SHOP SETS LIBERTY LOAN RECORD

The employes at the boat shop at the Navy Yard in Portsmouth, N. H., have a record which they believe sweeps the country. There are 160 men in the shop and they have purchased $25.5?e Liberty Bonds of the first, $14,450 on the second and $41,950 on the third, or $121,950 in all. The shop has been 100 per cent. subscribed on every issue, every employe buying one or more Liberty Bonds.

TWO FINED $500 EACH FOR USING MAILS TO DEFRAUD

Perley R. Eaton of Rutland, Vt., and Maurice J. Cashman of the firm of Hodgdon and Cashman, brokers, 53 State street, Boston, were fined $500 in the United States District Court on the charge of using the mails to defraud in mailing preferred stock to prospective customers of the United Marble Company, a Massachusetts Corporation.

U. S. PAY $5,000,000 FOR BLOCK IN NEW YORK CITY

New York, May 30.—Details of what is considered one of the most important real estate transactions in recent years became known when it was learned that the United States government has purchased an entire block in the heart of the financial district valued at $5,000,000. With improvements contemplated by the government, it is expected the total expenditure will amount to $10,000,000.

HARVARD LAW MAN TO WED WELLESLEY GRADUATE

West Upton, May 30.—The engagement is announced of Charles Hough, Jr., of Jefferson City, Mo., a senior at Harvard Law School, and Miss Christine Hall, a West Upton young woman who was graduated last June from Wellesley. Miss Hall is a niece of Mr. and Mrs. Lowell A. Jordan and is one of the most prominent members of the younger social set in Southern Worcester County.

No other remedy will so surely and quickly correct stomach ailments, regulate the liver and improve the general health as a dose of

Beecham's Pills

Largest Sale of Any Medicine in the World. Sold everywhere. In Boxes, 10c., 25c.

Cuticura Soap Best for Baby

Soap 25c. Ointment 25 & 50c. Talcum 25c. Sample each mailed free by "Cuticura, Dept. K, Boston."

GILCHRIST'S

Friday Specials

FOR ONE DAY ONLY

For the purpose of inducing customers to visit our store on Friday, we have made these prices so low that we cannot fill mail or phone orders.

Women's and Misses' Suits
Friday Only
$10.00
All wool serge and poplin. Stylish models, including ripple flare semi-Norfolk and belted styles. Wonderful value.

Silk and Cloth Coats
Friday Only
$10.75
Large assortment of handsome coats in chiffon taffeta, silk moire, men's wear serge and wool poplin. Many one of a kind model. Large cape collars and pockets.

Wash Dress Skirts
Friday Only
$1.49
Fine cords and gabardines in several styles. Gathered and plain top styles. Sizes 24 to 30 belt measure. Extra good value.

Juniors' Dresses
Friday Only
$6.75
Charming models in rose, copenhagen and green mercerized poplin. White poplin embroidered and hemstitched collars and cuffs. Full gathered skirts with fancy pockets. Girls 13 to 19 years.
Fourth Floor

Dainty Kimonos
Friday Only
$1.59
Third Floor
Of Seco silk in light blue, rose or lavender, made with elastic belt and white muslin collars and cuffs. Sizes 36 to 42. Special value.

$1.50 Canvas Shoes
Friday Only
99c
Boys' white tennis and Keds with white rubber soles and leather inside to protect the foot. Just the thing for summer. Sizes 1 to 5½. A few smaller ones in the lot.

Women's Silk Gloves
2 clasps. All silk, double finger tipped, white, white with black. Black with self embroidery.
Friday Only
55c

Ribbon
All silk ribbon, 4 to 6 in. wide. Dresdens, moires and novelty ribbons. Good variety of shades, including pink, blue, navy, old rose, white, etc.
Friday Only
19c

Men's Union Suits
Fine stripe madras. Athletic style, sleeveless, knee length, ribbed belt and shoulder straps.
Friday Only
85c

Storm Serge
$1.00 value. 36 in. wide. Black serge, double warp. Sponged and shrunk. Excellent weight for suits or skirts.
Friday Only
69c

Crepe de Chine
40 in. wide. Fine lustrous all silk quality in excellent assortment of colors.
Friday Only
$1.19

$5.00 Blankets
White double bed blankets. Pink or blue borders. Per pair.
Friday Only
$3.98

Cotton
Bleached cotton, 1 yard wide. Extra good quality, 23c value.
Friday Only
17c

Silks
Fine silk mixed crepe de chine. 36 in. wide. Many shades to select from, yd.
Friday Only
46c

Hair Nets
Human hair nets, hand made. Yankee girl brand. Specially priced, 3 for.
Friday Only
20c

White Handle Steel Knives
Friday Only
$1.69
Or forks. In the dinner size. Fine quality steel. Set of 6.

Toilet Soap
Friday Only
45c
Strictly pure, six different kinds. Special, 6 cakes for 45c.

Wall Papers
Up to 25c Values. Exceptionally high-grade quality. Gilt, stripes and floral designs. Sold only with borders.
Friday Only
9c
A ROLL

Bifocal Glasses
Friday Only
$4.98
Our Klip Kluch mounting and spherical double vision lenses.

Coat Vests
Friday Only
59c
Fancy cheviot coat vests with pique roll collar. Trimmed with patch pockers. Fine assortment of colors.

Children's Sleeping Garments
Friday Only
65c
Of good quality cotton. Round neck, drop seat. Pink or blue trimming. Full cut garment. Girls 2 to 10 yrs.

Bloomers
Friday Only
63c
Made of batiste or crepe. Plain or lace trimmed edge. Flesh or white.

Boys' Summer Shirts
Friday Only
59c
Values to $1.00. Collar attached or band style. All standard brands. New percales in stripe effects or plain tan chambray. Very special value.

Patent Leather Bags
Friday Only
$1.29
15 in. wide, 10 in. high. Fancy floral lining. Double strap handle. Just the ideal bag for tourist or shopper.

Floor Brushes
Friday Only
79c
12-in. highly polished block. Horse hair with heavily stocked fibre centre. Made for lasting use to take the place of the broom.

Slightly Used $100 PHONOGRAPH
Friday Only
$56.98
A full cabinet mahogany instrument in perfect condition—plays all size records.
$5.00 DOWN Balance in Small Weekly Amounts

We Give and Redeem Merchants Legal Stamps

GILCHRIST CO.
THE STORE OF PROGRESS

All Charge Purchases Made during the remainder of this month will be entered on *Bill Rendered July 1st*

Jordan Marsh Company
Great Basement Store
The Store of Absolute Satisfaction

Friday and Saturday

A Sale For Men
One That "Tops" Them All

These Goods Will Be on Sale While The Quantities Last

Sensational Bargains in Men's Goods

SALE OF THE ENTIRE STOCK OF

A.B. CURRIER CO.

We Have Just Purchased from the Assignee the Entire Stock of This Concern, for Many Years one of Boston's Leading Haberdashers, Located at the Corner of Washington and Eliot Streets, Familiarly Called the "A. B. C." Corner"

Men's Hats, Shirts, Neckwear, Collars, Hosiery and Underwear

At Absolutely Sacrifice Prices

IN ADDITION TO THE ABOVE PURCHASE, WE HAVE ADDED SEVERAL ITEMS FROM OUR OWN STOCKS AT EQUALLY SENSATIONAL PRICES

Men's 1.50 Soft Hats, 59c

Men's 1.00 Caps, 29c

Men's 1.50 Derbies, 45c

Men's 1.00 Straws, 39c

Currier's 1.50 Negligee Shirts . . . 1.00
Currier's 1.00 Negligee Shirts 65c
Currier's 1.00 & 1.50 Sport Shirts . 75c
Currier's 1.00 Night Robes 75c
Currier's 2.00 Pajamas, now 1.35
Currier's 75c & 1.00 Neckwear . . 45c
Currier's 50c Neckwear, now 25c
Currier's 35c & 50c Suspenders . . 25c
Currier's 50c Leather Belts 25c
Currier's 20c Collars, all styles . . 10c
Currier's 1.00 & 1.50 Gloves 75c
Currier's 1.50 & 2.00 Gloves 1.00
Currier's 2.50 & 3.00 Gloves 1.50
Currier's 2.00 Coat Sweaters . . . 1.00
Currier's 3.00 & 4.00 Sweaters . . 2.00
Currier's 5.00 Sweaters, now . . . 3.50
Currier's 7.50 to 10.00 Sweaters . 5.00
Currier's 1.00 Bathing Suits 69c

Men's 2.50 Soft Hats, 85c

Men's 1.50 Caps, 49c

Men's 1.50 Straws, 95c

Conductors' Caps, 69c

Odd Lot of Hats and Caps at Ridiculously Low Prices

Men's Hosiery

Men's 1.00 Heavy Wool Hose, natural gray and oxford mixtures 65c
Men's 50c Cashmere and Wool Hose, black and natural, broken lots 35c
Men's 50c and 65c Silk and Fibre Silk Hose, black and colors, some 39c
Men's 35c and 45c Fibre Silk Plaited Hose, black and white 29c
Men's 35c and 39c Cotton and Lisle Hose, plain and fancy, broken lots 25c
Men's 25c and 29c Cotton and Lisle Hose, black and colors, some seconds 19c
Men's 19c Cotton Hose, seamless, broken lots, some seconds 12½c

Men's Underwear

Men's 2.75 to 3.75 Worsted Union Suits, natural gray, broken lots, some seconds 2.00
Men's 2.25 to 2.75 Cotton Union Suits, various weights, broken lots 1.49
Men's 2.50 to 3.25 Wool Shirts and Drawers, winter weights, tinsel and double breasted shirts, broken lots 1.98
Men's 1.75 to 2.00 Merino Shirts and Drawers, winter weights, broken lots 1.49
Men's 1.50 Cotton Union Suits, summer weights, various shapes 95c
Men's 1.50 "Porosknit" Union Suits, short sleeve, ankle, some seconds 95c

Men's 1.00 Athletic Union Suits, self stripe weave, sleeveless, knee 65c
Men's 75c Athletic Union Suits, sleeveless, knee, nainsook and plain cloth 59c
Men's 75c Balbriggan Shirts and Drawers, broken lots, some seconds 55c
Men's 50c Balbriggan Shirts and Drawers, broken lots, sale price 45c
Men's 50c Athletic Shirts and Drawers, sleeveless shirt, knee drawers 35c

Umbrellas

Men's & Women's 3.00 Umbrellas, of American taffeta. Sale price 2.00

Women's 3.50 Colored Silk Umbrellas, 8 rib frame, cord loop handles 2.75
Men's & Women's 2.25 Umbrellas, big variety of fancy handles 1.65
Men's & Women's 1.50 Umbrellas, fast black, 26 and 28 inch 1.10

Leather Goods

9.50 Cowhide Traveling Bags, 6 only, sizes 18-inch. Sale price 5.98
6.50 to 10.00 Cowhide Traveling Bags, 8 only. Sale prices . . . . . 3.98 to 7.50
1.49 to 3.50 Extension Cases and Suit Cases. Sale prices . . . . . 69c to 1.49

Here's a Clothing "Plum" From Our Own Stock

MEN'S EXCELLENT SUMMER SUITS

$12.50 **Smart New Styles---Well Tailored** **$12.50**

These are suits that any man would be proud to wear. They have all the style, all the quality, all the wear and all the classy appearance that are found only in much higher priced clothing. And our low price is within easy reach of almost any man's purse.

SUCCESS IS OFTEN DUE TO THE ABILITY TO STAND BUMPS MORE THAN TO ANYTHING ELSE

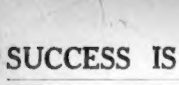

BOSTON AMERICAN SPORTS

CHICK WEST AND DAVE POWERS COLLIDE

Welterweights Top Bill at Commercial A. C.—De Angeles vs. McCormack

CARD AT COMMERCIAL A. C.

Final Bout—Dave Powers of Malden vs. Chick West of Holyoke, ten rounds.

Semi-final: Dan McCormack of East Boston vs. Charley de Angeles of Revere, ten rounds.

Second bout: Charley Barrelli of Weymouth vs. Girard Giannini of Lawrence, ten rounds.

Curtain-raiser: Eddie Flynn of Peabody vs. Sam Bell of the South End, eight rounds.

Referee: Larry Conley.

Starting times: 8 p. m.

By J. P. MURPHY.

The Commercial A. C. will stage an all-star holiday show, consisting of three eight-round bouts and an eight-round curtain-raiser, at its quarters, in the West End, tonight.

Dave Powers, Malden welterweight, and Chick West of Holyoke are underlined to furnish the final number.

West is generally rated one of the best boys of his weight in Western Massachusetts, and, if right, should make it extremely interesting for the Malden sorrel-top.

Charley de Angeles of Revere and Dan McCormack of East Boston, combatants in a rugged set-to at the Commercial Club early this Spring, are down to clash in the semi-final. The third ten-rounder will be rendered by Charley Barrelli of Weymouth and Girard Giannini of Lawrence. This should result in considerable of a swatfest and was booked. Manager McKirdy after Kid Henry arranged this engagement with Billy Woods.

Eddie Flynn, Peabody's old war horse, mingles with Sam Bell of the South End in the opening skirmish.

Lid Lifted on Morgan; Britton Is to Box Downey in Hub

By H. W. LANIGAN.

Assistant Matchmaker George Freeman of the Armory A. A. announces that Jack Britton of New York and Bryan Downey of Columbus, O., two welterweights of unmistakable class, have been matched to meet at the Arena Tuesday night, June 11.

Freeman's announcement evidently means that the Triple-A has relegated Dumb Dan Morgan, New York fistic manager, and his stable of boxers. Morgan and all the battlers operating under his guidance, were given "the gate" when Battling Levinsky and Bill Brennan pulled their sad number at the Grand Opera House last Winter.

Morgan continues to manage Britton, and, while no official manifesto concerning his reinstatement has been issued to date, Dumb Dan, along with his string, has evidently been restored to good standing by Murray, Lewis, MacLean & Co.

The Britton-Downey bout is far and away the most meritorious one booked by the Armory A. A. this season. Britton, an out-and-out topliner among the 145-pounders, always delivers big in the Hub, while Downey scored heavily when on with Tommy Robson in his lone Boston start last January.

Downey beat the Malden boy every inch, foot and yard of the way and gave every indication of being just about the best battler of his poundage in the land.

The Britton-Downey fuss takes the place of the proposed Shevlin-Dyer encounter. The latter scrap is off, state Armory A. A. officials, because forfeits did not go up, as commanded, ditto promised.

Billy Henderson, Shevlin's manager, states that he was willing to put up Yeoman Eddie's forfeit, but that Al Lippe, Dyer's backer, refused to come across. Be that as it may, the bout is off, but may be booked later.

Freeman states that Johnny Dundee and Frankie (Young) Britt are all but matched to mingle in the big number June 18.

MARION GOOSBY HIGHLY RATED BY COLLYER

Filly in Tip-Top Trim, States Noted Expert—Bradley's Choice Best in Feature

By BERT E. COLLYER.

Bradley's choice. Here's one of the games' horses that ever looked through a bridle.

Better still, he's ready to run the best race of his career, and, with anything like snug riding, will bring home the bacon today.

He goes in the fourth at Louisville and has nothing much to trim. But a whispered about as a good thing. He's been working great guns and may be jerked out of the can, but it's a bad spot to shoot in.

Grundy is rank in-and-outer. His last race was a true one, however, and a repeater of that effort would make him dangerous. The American Eagle closely. Here's a sleeper from Sleepervville; I know something.

WATCH FOSTER EMBRY.

Foster Embry was scratched out of a nice spot the other day especially to go here. He has nothing much to trim and may bring home the bacon.

Churchill Downs is well liked by the boys at the track because of some sensational morning trials. Omeme and Buncrana should be fighting it out at the end for coop money.

We're going to yank a fin nickle out of the brine in the second. Is Marion Goosby. She is as fit as hands can make her and has a chance to cop at juicy odds. A nice spot for the across-the-board players to get in their work.

Sedan's last was a hummer and they'll probably make him favorite on the strength of it. Bringhurst will be troublesome. He has been freshened up, and, when right, can trim this sort of company. Throw out Jim Crump's last race. It was too bad to be true.

Straight from the feed box comes the info that a certain clique of wise-birds will set in the works on Aunt Flora to win the third. She is said to be a speed marvel, but is in a tough spot, so don't overplay your hand. Carrie Moore and Batter Cake won their last races.

TWO SLEEPERS TAB.

The Camden and Woodford entry will carry the wise money in the fifth. It's a tough race, as there's a couple of sleepers that are likely to spill the beans. These are A. N. Akin and Leschares. My advice is to tab both closely.

Lottery, at juicy odds, maye be on the front end of the procession in the sixth. He has a little class and the route just suits.

Baby Lynch is long overdue. The seventh is the spot for the bird to come to life with a rattle.

(All Rights Reserved by Collyer's News Bureau.)

Racing

RACING SELECTIONS FOR TODAY

By BERT E. COLLYER.

AT LOUISVILLE

1—Foster Embry, Churchill Downs, Omeme.

2—Marion Goosby, Sedan, Bringhurst.

3—Aunt Flora, Carrie Moore, Batter Cake.

4—Bradley's Choice, Buford, Grundy.

5—L. and W. entry, Leschares, A. N. Akin.

6—Lottery, Bribed Voter, Smart Money.

7—Baby Lynch, Bogart, Will Do.

Most probable winner—BRADLEY'S CHOICE.

AT BELMONT PARK

1—Columbine, He Will, Charlie Leydecker.

2—Dramaturge, Gold Bond, Robert Oliver.

3—The Wanderer, Elin Queen, Lord Brighton.

4—Moor Cop, Roamer, Old Koenig.

5—Koh-I-Noor, Dervish, Amigamentor.

6—Different Eyes, Saddle Rock, Sweepment.

Most probable winner—THE WANDERER.

AT LOUISVILLE.

ENTRIES.

FIRST RACE—Two-year-old maidens, colts and geldings; five furlongs; purse $600.

*Foster Embry	107	Churchill Downs
Omeme	104	Choice Day
Wave	107	Powhattan
Carson Meadebach	107	Charley Hector
Linden	112	Pickard
Also eligible: Brag, 112.		

SECOND RACE—Three-year-olds and up; six furlongs.

Zeus	98	Azalea
Rifle	99	Thos. Tromp
Chief Master	104	Marion Goosby
King Bells	111	Douglas S.
Sedan	114	Spencer
Bringhurst	118	

THIRD RACE—Two-year-old fillies; five furlongs.

Duchess of Savoy	106	By Right
Aunt Flora	106	Bolinker
Carrie Moore	109	Madrea
Batter Cake	109	Effie Randall
	112	

FOURTH RACE—Three-year-olds and up; one mile.

American Eagle	102	Sun Flash
Grundy	109	Bradley's Choice
Hood	112	

FIFTH RACE—Three-year-olds and up; six furlongs.

St. Augustine	99	Tarola
Believe Me Boys	105	Right Angle
Bonifas	109	Opportunity
Fruit Cake	114	Prince of Como
A. N. Akin	122	Leschares
Lottery	140	

Camden and Woodford entry.

SIXTH RACE—Three-year-olds and up; mile and one-eighth.

Smart Money	104	Bribed Voter
Lottery	109	Cheer Leader

SEVENTH RACE—Four-year-olds and up; mile and one-sixteenth.

Wanda	94	Pervagino
Petit Bleu	104	Lady Lynch
Ben Brush	107	Shadeleton II
The Grader	107	Fair Orient
Will Do	107	Rhyme
Wafula	111	Bogart

Also eligible:

Marion Goebel	106	King Hamburg
Lackson	107	Clopper King
Wonder Lad	107	Ben Lary

xAppreciate allowance claimed. Weather cloudy; track fast.

At post to first race, 2:30 p. m. (Boston time, 3:30 p. m.)

RESULTS.

FIRST RACE—Two-year-olds, maiden fillies; claiming; purse $800; four and one-half furlongs. Time—:54.

	Str.	Pl.	Sh.
Tuin (Metcalf)	$7.10	$3.00	$2.60
Miss Ivan (Lunsford)		4.10	2.80
Black Mammy (Farrell)			3.60

Orondo, Selma ii., Miss Oro, Miss Hance, Mildred Thomson, Grave of Ogden, Hester R. and Vanzylvia also ran.

SECOND RACE—Four-year-olds and up; claiming; purse $600; six furlongs. Time—1:11 3-5.

David Craig (Connelly)	$11.80	$5.60	$3.70
Billy B. (Mink)		6.60	3.30
Busy Joe (Lunsford)			5.80

Also ran: Bob Hart, Leicester, Langhorne, Tom Tennessee, Jeffery, Arch Plotter and M. Burt Thurman also ran.

THIRD RACE—Two-year-olds; purse $800; five furlongs. Time—1:04.

Bye Arlington (Lilley)	$42.90	$12.70	$10.10
By Heck (Lunsford)		7.10	4.90
Hazel (Lapsley)			14.20

Ollie S., Churchill, Ballistite and Mc-Ginty also ran.

FOURTH RACE—Obvious Purse; three-year-olds and up; purse $600; one mile. Time—1:38 2-5.

Dionysius (Ryan)	$6.60	$5.80	$3.70
March Wind (McGeric)		20.90	4.90
Fair Play (Hollowell)			2.50

Silk Lady and Lobi Ban also ran.

FIFTH RACE—Military Handicap; three-year-olds and up; purse $1,000; mile and seventy yards. Time—1:41 3-5.

Pif, Jr. (Garner)	$27.50	$9.80	$4.80
Wanderer (Harrell)		3.60	2.60
Midway (Connelly)			2.50

Also ran: The Fourth, Capt. Ross, Pet Scout and J. Murdock also ran. New track record.

SIXTH RACE—Three-year-olds; claiming; purse $800; mile and seventy yards. Time—1:43 2-5.

Thinker (Majestic)	$7.00	$5.00	$3.10
Dream Peddler (Lunsford)		7.10	4.30
Redmon (McCahey)			4.30

Bess Nancy, Bourbon Lad, McGee, Keenan, Jards, Vanessa, Wanda and Brenda McDowell also ran.

SEVENTH RACE—Four-year-olds and up; claiming; purse $600; mile and seventy yards. Time—1:42 2-5.

Dionysius (Sande)	$10.80	$5.60	$3.10
Thora Bloom (Sedaris)		6.10	3.90
Gordon Russell (Mink)			2.60

Alert, Sol Gilsey, Turve, Golda Post, Fly Home and Redleaf also ran.

AT BELMONT PARK.

ENTRIES.

FIRST RACE—Three-year-olds and up; six and one-half furlongs.

Columbine	111	Dorbmete
The Masquerader	117	Charlie Leydecker
Ida	98	Ida Wild
Water Lady	99	Columbina
Ethel Gilbert	104	

SECOND RACE—Steeplechase; four-year-olds and up; about two miles.

Dramaturge	130	Northwood
Single Stick	136	Sleeves
Bob Bowman	140	Obvious Offer

THIRD RACE—Two-year-olds; five furlongs.

Billy Boggs	110	Hesseltine
High Time	112	Mad Hatter
Fat and Square	112	Grimaldkin
Lord Brighton	115	Routledge
War Rocket	115	War Marvel
The Wanderer	115	Drummond
Shipowners	113	

FOURTH RACE—Three-year-olds and up; six furlongs.

Shanballymore	100	Roamer
Dr. Keogh	100	Locellity
Sun Flash II	114	Motor Cop
Kaltas	115	Philippic
Naturalist	107	Abadane

FIFTH RACE—Four-year-olds and up; mile and one-sixteenth.

T. M. Miller	115	Pierre a Fen
Kingfisher	105	Amalgamator
Hillsdale	106	The Rabbit II
N. K. Beal	111	Judge Wingfield
Hillsline	110	Goldcrest Boy
xGreenlings	97	Koh-I-Noor
Silver Rose	103	Tin Pin
Dervish	115	

SIXTH RACE—Two-year-olds; maidens; one and one-half furlongs.

Amigamentor	110	Under Fire
Antoinette	110	Grimaldkin
Lightning	110	Fair and Square
Charley Thorley	115	Mr. Friend
Saddle Rock	115	Different Eyes
Sweepment	115	Kewpera
Hobokus	115	Youngsed
War Loss	115	

xAppreciate allowance claimed. Weather clear; track good.

At post in first race, 2:30 p. m.

RESULTS.

FIRST RACE—Two-year-olds; claiming; purse $600; five furlongs, straight. Time—:59.

			Pl.	Sh.
Kees Jane (Williams)	102-1	5.1	6.2	
Pierce, (Robinson)	94-1	3.1	4.2	
Little Cote (McTaggart)	103-5	1.1	1.2	

Commander, Lady Davis, Magister, Harmon, Miss Sweeper, May Worth, The Desert and Frances Rose also ran.

SECOND RACE—Four-year-olds and up; selling steeplechase; $600 added; about two miles. Time—4:14.

Sergeant (Williams)	138-5	6.5	3.5
Kennet (Powers)	138-5	2.1	1.1
Shannon River (Albee)	141-5	4.1	2.1

King Nimon, Repentant, The Carmot, New Hampshire Lad, Dorter, Sixty-Four, Thyra, Red Lord, Dorter, Sixty-Four, Eagle Feather and Gray Day also ran.

THIRD RACE—Three-year-olds and up; $800 added; five and one-half furlongs, straight. Time—1:04 1-5.

Jyrtes (Lyke)	110-5	2.1	5.1
Salvestra (Rowan)	8-1	3.1	3.1
Jim Frank (Ruston)	110-5	3.1	3.1

Fairy Wand, Empress, Little Devil Mary Maud, Rose Dyke, Ethelbert and Julie also ran.

FOURTH RACE—Hollis selling stakes; three-year-olds and up; $2,000 guaranteed; six furlongs, main course. Time—1:13 4-5.

Sands of Pleasure (Peak)	101-1	3.1	2.1
Whitney (Robinson)	7-2	2.1	4.2
Sterling, (Dominick)	111	2.1	4.2

King Worth, Greek Legend, Green Gold and Cafe Noir also ran.

FIFTH RACE—Mineola handicap; three-year-olds and up; $800 added; one mile. Time—1:36 3-5.

Flittergold (Lyke)	13-5	1.1	2.1
Duress (Kummer)	12-1	2.1	3.1
Hellade (Buxton)	10-1	4.1	5.1

Sandstone, H. Greates, Hand Grenade, Square Dealer and Gloomy Gus also ran.

SIXTH RACE—Three-year-olds and upwards; purse $800; six furlongs, straight. Time—1:13 1-5.

Polymallus (Fairbrother)	8-5	4-5	2-5
Jaqui' An Rest (Knapp)	8-1	3-5	1-5
Wigstone (Lyke)	9-5	2-5	1-5

Rexboro Lad, Zigfield, Porte Dragon, Macha, O'Donovan, Myrtle V., Lady Vera, Frances Crawford, Mackenzie, Prince Noll, Star Rex, Bravado, Fidalia, Magnetite, Comrade Law and Cocktail also ran.

VIC MORAN A SET-UP FOR FRANKIE CALLAHAN

Jersey City, May 20.—Frankie Callahan, Brooklyn lightweight, scored an easy victory over Vic Moran of New Orleans in the first of the professional bouts in New Jersey, held in an open-air arena. Moran was saved from a knockout in the sixth round when the referee stopped the bout. Callahan scored six knockdowns.

JOE RIVERS IS KAYOED BY DANISH GLOVESMAN

Newport, R. I., May 20.—Victor Dahl, Danish middleweight, knocked out Joe Rivers of Gloucester, Mass., in the sixth round of a carded twelve-round bout at the Rollo A. C.

JOE EAGAN TO ENTER CAMP UPTON, IS REPORT

New York, May 20.—Joe Eagan, well-known Boston middleweight boxer, who is in Class 1 of the draft, has received orders to report at Camp Upton Saturday.

Dempsey Kayos Pelky

Denver, May 20. — Jack Dempsey, Salt Lake City heavyweight, knocked out Arthur Pelky, Canadian champion, in the first round. The bout lasted less than a minute.

PASSING OF BIG JESS WILLARD INEVITABLE

Public Doesn't Want Any Big Things Pugilistically, and It's Back to Farm for Champion

Chicago, May 20.—Now that the Jess Willard-Fred Fulton heavyweight championship battle is off until after the war, which practically means for good, the passing of Jess Willard will probably follow soon.

Some match for war charities might be arranged, but it is hardly probable.

Public sentiment seems to have been so thoroughly aroused against a heavyweight match that there is little likelihood of Willard ever getting into the ring again in a title bout.

Willard will probably retire. He never did care much for the fight game, engaging in it merely as a means to an end; that is, the amassing of a fortune.

This he has done and it will not be necessary for him to enter the ring again for the main purpose of swelling his bank account.

With Willard disposed of there remains only two men in the heavyweight field, Fulton and Jack Dempsey. Pacific coast slugger.

Dempsey always has been cursed for a crack at Jess, but whether he will have any success in luring Jess into the ring for a ten-round bout is quite problematical.

He must look to Fulton if he wants a chance at the title which will probably be in the air if Willard retires.

But with Willard out of the way Fulton must come through and give Jack a chance to demonstrate his powers.

Corbett's Corner

By JAMES J. CORBETT.

This is the third of a series of articles which Mr. Corbett is writing concerning the career of the late Frank Gotch, who went to his grave the undefeated heavyweight wrestling champion of the world.

The story of Frank Gotch's debut as a boxer is told best by Joe C. Marsh, who was with him at the time and was one of the few who saw the great wrestler in his initial—and ludicrous—effort as a prize fighter.

"Gotch and I had a shack in Dawson City in the Klondike and I was there alone one night when he came rushing in," relates Marsh. "Hardly had he closed the door behind him when he yelled at me:

"'Well, Joe, I guess I fell into something pretty soft just now.'

"'How is that?' I asked.

"'Why, I'm going to take part in a prize fight next week and I've certainly got a cinch.'

"'Why, you're no fighter, Frank,' I said.

"'I don't have to be,' retorted Gotch, 'They're going to match me with that old worn out Frank Slavin. I was up to town this afternoon and they got to talking about fighting and Slavin was there and he kept kidding me.

"'Is said that I was a pretty good wrestler but a wrestler and a fighter were a whole lot different.

CONFIDENT OF RING ABILITY.

"I was willing—and so was Slavin. So we are matched to fight fifteen rounds. And you can take it from me, that I'll give that old boy an awful lacing. I owe him something for the way he was kidding me.'

"I tried to talk Frank out of that match," continued Marsh, "but he wouldn't listen to me. I knew about Slavin and what a wonderful heavyweight he was in his prime.

"When he was at his best many ranked him as at least the equal of John L. Sullivan. I told all that to Gotch, but he just laughed.

"'Say, that old boy is nearly forty now, and if I can't whip him I ought to be ashamed of myself.'

"'You will be, Frank, if you go on with the match. Those fellows simply are baiting you. They want to have some fun at your expense. Slavin will cut you to ribbons. Even if he has retired from the game he still retains his old-time cunning, and he's in fine physical condition.'

"But Gotch wouldn't heed my counsel and insisted that I act as one of his seconds for that match.

NO MATCH FOR VETERAN.

"The little hall where the fight was put on was packed when the two warriors entered the ring. But, undaunted, Frank Gotch tried to hit Frank Slavin again—and once more his only reward was to be placed on the receiving end of a jab.

(Copyright, 1918, by the King Features Syndicate, Inc.)

Amusements.

THE COURT
CHINESE RESTAURANT
DIFFERENT FROM THE REST
Scollay Square 88 Court Street
Opposite Hanover Street
Special for Today (7-Course Dinner), Chinese - American dishes. Served from 12 to 3:30 P. M. 75c
Special Dinner for Ladies and Gentlemen Served Daily from 11 a. m. to 2 p. m. (Chinese and American dishes.) Menu Changed Every Day. 40c
Open Daily from 11 A.M. to 12 P.M. A La Carte
SPECIAL FAMILY SUNDAY DINNER REASONABLE
Orchestra Music

MADE IN CERVA ST. LOUIS
This is the Cup
"Bear" In Mind
CERVA
The World's Best Beverage
CONTENTS 10 FL. OZ.
MADE IN ST. LOUIS
CERVA
A SOFT DRINK
SALEABLE WITHOUT GOVERNMENT LICENSE
NON-INTOXICATING BEVERAGE
UNITED PROFIT-SHARING COUPONS
Everybody likes CERVA
Its taste of hops is so delicious.
Its action upon digestion is so helpful.
Its purity makes it so wholesome.
It looks so good in the glass—bubbling, foaming, sparkling.
And it is non-intoxicating.
Try it today. See how satisfying it is.
At grocers', at druggists', etc.—in fact at all places where good drinks are sold.
LEMP Manufacturers ST. LOUIS
Forty United Profit Sharing Coupons (2 coupons each denomination 20) packed in every case. Redeemable for valuable premiums.
C. B. Smith & Bros., DISTRIBUTORS, BOSTON, MASS.

Amusements.

MATINEE TODAY at 2 P.M.
"Hearts of the World"
Out-of-town visitors to Boston will be glad to know that D. W. GRIFFITH'S tremendous production, "HEARTS OF THE WORLD," can be seen this afternoon at 2 o'clock at the MAJESTIC THEATRE.
"HEARTS OF THE WORLD" is the sweetest love story ever told—a romance of the great war. The production was made under the authority of the British and French War Offices, and the wonderful battle scenes shown were taken on the actual battlefields of France.
"HEARTS OF THE WORLD" is now in its seventh capacity week at the MAJESTIC THEATRE, and has proven the greatest sensation in the history of the Boston stage.
The prices for today's matinee will be the same as on all other days—25c to $1, with more than 600 choice seats at 50c. Another performance tonight at 8 o'clock—prices 25c to $1.50. Patrons must secure their seats in advance in order to avoid the ticket speculators. Plenty of good seats now on hand at the box office of the MAJESTIC THEATRE.
TWICE DAILY, 2 P.M. and 8 P.M.
MAJESTIC THEATRE

MITZI
Means Music and Merriment at the Tremont Theatre
In Henry W. Savage's much talked about
"Head Over Heels"
Eves 8:15—Prices 50c to $2.00
ALWAYS GOOD SEATS $1.00
Mat. Today, 25c, 50c, 75c and $1.00 Best Seats (Mat. Wed.)

Revere Cycle Track
OPENING TONIGHT
WILEY—COREY—LINART
(25-Mile Motor-Paced Race)
Amateurs——Professionals
Tonight 30c Tonight 30c

NAUTICAL REVERE BEACH
BOSTON'S LARGEST
Summer Ballroom
Dancing Every Evening
Also This Afternoon
Nautical Banjo Orchestra and Jazz Band

Park THEDA BARA "THE FOUL OF BUDDHA"
WORLD'S GREATEST FILM
"The Gift of Illness" 3 Acts
WALDRON'S
2:15—CASINO—8:15
WALDRON'S MUSICIANS
FENWAY
WILLIAM S. HART in "Selfish Yates"
CLAIRE ANDERSON in "Mile. Fatal"
MODERN FIRST-RUN
MARGUERITE CLARK in "Prunella"
JACK PICKFORD in "Hills o' Hesitation Kendall"
DORCHESTER SQUARE
4 Vaudeville Acts and Film Bill. "For the Freedom of the World."
FRANKLIN PARK
ENT LETELL in "THE TRAIL TO YESTERDAY"—VAUDEVILLE

Ye WILBUR Direction Messrs. Shubert
Eves. 8:15. Mats. Thurs. & Sat. 2:15
OPENING MAT. TODAY AND TONIGHT
A Comedy of Laughter
HIGH AND DRY
By LEWIS B. ELY, WITH A NOTABLE CAST. Under the Management of W. P. ORR and J. M. WELCH.

THE MAN WHO CAME BACK
PLYMOUTH
2 Holiday Performances
Mat. Today at 2:15
Tonight at 8:15
24th Big Week
POSITIVELY
Last 5 Times

SYMPHONY HALL
TONIGHT
Lucy Eve. Except Sunday, 75—Orchestra—75
AGIDE JACCHIA, Cond.
POPULAR MUSIC
Light Refreshments
Tickets 25, 50, 75, $1. Tel. B. P. 1461
POPS

BOSTON THEATRE CONTINUOUS
Mae Murray in Bride's Awakening
Lovemakers (Jones & Sears Bros.); Cooksley & Dunlevy, Tower & McBride); Ray & Pagana; Three Alexanders.

GAYETY MATINEE EVERY DAY
BURESQUE & VAUDEVILLE
Mollie Williams Own Show

GORDON'S OLYMPIA
Douglas FAIRBANKS
In "AMERICAN ARISTOCRACY"
OTHER PICTURES AND VAUDEVILLE

LANCASTER AT NORTH STATION
Mary Fishford in "Ghosts of Yesterday"; DOROTHY DALTON in "Tyrant of Red Gulch"

LOEW'S ST. JAMES
Refined Vaudeville
DHAPLIN in "The Adventurer."
DOROTHY GISH in "Nugget Nell."

HOWARD
Variety Girls; Burnham and Irwin; Fred Binder, Billy Link, Jr., and Others.

COLUMBIA
DOUGLAS FAIRBANKS in "Reggie Mixes In"

BEACON
MARGUERITE CLARK in "Prunella"
JACK PICKFORD in "Hills o' Hesitation Kendall"

HOLIDAY CELEBRATIONS
Today and Tonight
Paragon PARK and Palm Garden
Be on hand for the Greatest
CABARET
Ever Known
Boats Down at 5:20 & 6:30 P.M.
Late Boats Return

Huntington Ave. Show Grounds
ALL THIS WEEK
CIRCUS
P. T. BARNUM & BAILEY
1400 PERSONS AND THE GORGEOUS SPECTACULAR PAGEANT
480 ARENIC ARTISTS ALADDIN AND HIS WONDERFUL LAMP
89 RACERS A CIRCUS OF NATIONS
108 CAGE BEASTS
DOORS OPEN AT 1 AND 7 P.M. PERFORMANCES BEGIN AT 2 AND 8 P.M.
Tickets on sale at Hallet & Davis Piano Co., 146 Boylston St., same prices as charged on show grounds.

B.F.KEITH'S
BOSTON'S PERMANENT CENTRE OF BIG TIME VAUDEVILLE
Twice Daily at 2 and 8. Phone Beach 1724.
HOBART BOSWORTH (BUSSELL) in JACK LONDON'S THE SEA WOLF
AMES AND WINTHROP; INDIAN LEOPARDS; BURT EARL; Hunting & Francis; Harry Carr; Donald Roberts; The Leviles.
EXTRA! Impromptu Revue EXTRA!
JACK WILSON & CO.

ORPHEUM
ALL STAR VAUDEVILLE
BROUGHTON & TURNER, McLELLAN & CARROLL and OTHER ACTS. Direct-Pathe & Comedy. NOVA MUSIC. MADGE is a Film Version of "Do as Dads."

COPLEY EVENINGS AT 8:15
Mats. Tues., Thurs. and Saturday at 2:15
Malinee Today
HENRY JEWETT PLAYERS
First Times in Boston of the Belgian War Comedy by Grant Stewart and Robert Baker.
ARMS AND THE GIRL
Prices 25c to $1.50
Seats Down Town Filene's and Jordan's
Next Week—"Arms and the Girl."

FENWAY PARK
MORNING and AFTERNOON
10:30 A. M. 3:00 P. M.
Washington vs. Red Sox

GLOBE
10:30 to 10:30
Mary Pickford
Douglas Fairbanks
Dorothy Dalton
In Their Best Photoplays.

LOEW'S COLUMBIA
DOUGLAS FAIRBANKS in "Reggie Mixes In"
CLARA K. YOUNG in "The Reason Why"

THE ... WITH THE NEAR-GREAT IS THAT ...

BOSTON AMERICAN SPORTS

MOTORISTS IN BIG RACES

De Palma Rules Favorite to Land Harkness Handicap at Sheepshead Bay Track

New York, May 30.—The greatest constellation of star drivers ever assembled in one race starts in the Harkness Handicap at Sheepshead Bay speedway this afternoon. This 100-mile classic, for which $30,000 in prizes is offered, inaugurates the automobile racing season which promises to be the most successful in the annals of the thrilling game.

As a prelued to the big race, the Futurity Handicap and several sprint events will be run. The Futurity will be in two heats and a final at ten miles. Ralph De Palma and Dario Resta will start from scratch in the two heats.

In the Harkness Handicap, Louis Chevrolet, speedway champion of 1917 will be the only one to start from the honor mark. The gala speed carnival will start at 3 o'clock.

Chevrolet receives the scratch input because he holds the track record for 100 miles—54 minutes 24 seconds—made in winning the Harkness Gold Trophy race before 75,000 people last year. Other will consider handicaps to such world famous drivers as De Palma, Resta, Barney Oldfield, Ralph Mulford, Ira Vail, Eddie Hearne and Tommy Milton, as well as to a dozen other pilots of slightly less renown.

De Palma, who has been given a handicap of 1 minute 1 second, is the favorite for the chief prize. De Palma won the sprint championship in 1917 and is holder of the world's six-hour record of 633 miles.

RESTA IN "COMEBACK."

Resta, world's champion, and speed king in 1915-1916, will command much attention with his new car, equipped with a 3 1-2 cylinder motor of his own construction.

Resta caused a speed of 130 miles an hour for his machine. He gets a handicap of 1 minutes 3 seconds.

Barney Oldfield, "master driver," will start his farewell tour with this afternoon's big race. After seventeen years in the front ranks, tempting fate in auto races, Oldfield will retire after this season, but he hopes to go out of the limelight with the speed crown in his possession.

Two weeks ago Oldfield defeated Chevrolet in a match race at Corona, but the margin of 27 100 of a second! Barney's handicap is 2 1-5.

Ralph Mulford, Vanderbilt Cup winner, is considered the "dark horse" and his chance is big. But Eddie Hearne will be favored with a start of 2 12. Tommy Milton with 2.11 and Ira Vail with 2 31.

RICKENBACHER'S CAR ENTERED.

The racing trumps of Lieutenant Eddie Rickenbacher will be recalled in the Harkness Handicap, as his famous Duesenberg will be driven by William Vetera, a Brooklyn boy.

Lieutenant Rickenbacher drove this car to victory in the Tacoma derby, at 360 miles, just before he enlisted in Uncle Sam's service. Lieutenant Rickenbacher has already bagged three German planes "over there."

Then there will be Omar Toft, the Pacific Coast champion, and Hearn who finished fifth in the Harkness Gold Trophy race; Percy Ford, the Chicago millionaire; Ted Tetzlaff Peterman, the Pittsburgh speed demon, and seven others.

About twenty in all will face Starter Fred J Wagner for the biggest start of the year.

100,000 MAY SEE RACES.

Promoter William H. Wellman has made preparations to handle the greatest crowd that has ever witnessed a sporting event in this country and expects 100,000 to flock to the speedway course today. It will be a popular-priced show, despite the fact that the world's greatest drivers will risk life and limb in the fight for gold and glory.

EBBETS CALLS OFF SUNDAY BALL GAME

Brooklyn, May 30.—Charles H. Ebbets, president of the Brooklyn club, announces that he has abandoned the idea of staging a championship game between the Dodgers and the Giants at Ebbets Field on Sunday for the benefit of the Red Cross. Ebbets stated that the Brooklyn Red Cross committee thought it best not to violate the law, inasmuch as the borough went over the top in the recent Red Cross drive.

BIG LEAGUE UMPIRES TO HANDLE SERVICE GAME

The free service game on Braves Field Sunday, between the Harry P. Boston Navy Yard team and the Second Naval District nine of Newport, will be umpired by two National League arbitrators. Playing time is 2 30 o'clock.

CONDIT'S
BALLROOM, REVERE BEACH
DANCING TODAY
Afternoon & Evening
2 to 6 and 8 to 11 P. M.
Jazz Band Free Auto Parking

SILK-HAT HARRY

Copyright 1918 by International News Service

By TAD

Herb Thormahlen Off A-Flying and Idol of Yankee Fans

By JACK VEIOCK.

Sports Editor of the International News Service.

New York, May 30. — Herbert Thormahlen, young left hander, purchased from Baltimore by the Yankees, is the best looking slabman introduced into the American League company in several years.

Thormahlen has a prospect for stardom but in the meantime he is the real goods. He has overcome his fault, and if he does, as Miller Huggins believes he will, the Yankees will be repaid ten fold for the cash laid out when they purchased him from Jack Dunn.

Baltimore brought Thormahlen into the Orioles company from the sand lots of Jersey City, where he played semi-professional ball.

After looking him over Jack Dunn sent him to the Blue Ridge League for a little seasoning, calling him back to the Orioles after one year in the circuit.

Dunn's judgment on the lanky fork-hander was good, for he proved a big winner with Baltimore, winning twenty-five games last season and being credited with defeat but twelve times in forty-six games in which he took part. The year previous, with Chambersburg, he won thirteen pastimes and lost seven.

SCHOOL CREWS READY FOR FINALS IN REGATTA

The four-oared crews of Boston Latin, Huntington School, Brookline High and Cambridge Latin qualified for the finals of the Boston Interscholastic Rowing Association regatta and will hit it up tomorrow.

Boston College High eased out in place.

Its captain and stroke, Collins, was not in the boat.

The second division crews to qualify were Huntington, Commerce, Boston College High and Boston Latin. Huntington won in its heat over Commerce, while Boston College High scored by a narrow margin over Boston Latin.

B. C. AND TUFTS TEAMS MEET ON NEWTON OVAL

The Boston College and Tufts teams were to clash on A usual Heidt Newton College Field today. The Upper City Heights outfit won from the Medford boys in their game on Tufts Oval, 5 to 2, last month and was hopeful of making it two straight over the Brown and Brown.

Jimmy Fitzpatrick was slated to go to the hillock for Boston College, to Marra or Shaw was underlined to twirl for Tufts. Playing time was 3 o'clock.

HARVARD EIGHT TAKES WORKOUT OVER COURSE

Derby, Ct., May 30—The Harvard varsity eight took a workout over the two-mile course and negotiated it in 12 minutes 45 seconds. The water was rough and a stiff wind was blowing across the course. The eight was made up as follows:

Stroke, R. S. Abbot (captain), No 7, B. W. Whitman, No. 6, S. L. Whittington; No. 5, F. Perkman; No. 4, P. Batcheider; No. 3, J. F. Linder; No. 2, J. F. Coleman; bow, R. H. Bowen.

SOX NOTES

By NICK FLATLEY.

UP TO the time Harry Hooper crossed the saucer in the second inning, Walter Johnson had gone forty frames without being scored on. He had, incidentally, won five games in a row.

PICINI H. DIDN'T have the kind of a time he's name would sug. Being asked in to catch the Portsmouth Perfit in March part of Industrial League game, he only got two put before the game, coming up from Atlanta, Ga.

LITTLE EDDIE Foster has the American League record thus far this season. He has stopped safely in seventeen consecutive games. But he hasn't been getting much support.

FULLERTON'S COLUMN

By HUGH S. FULERTON.

With the first clash between the Eastern and Western divisions of the two major leagues over, it is possible to get a line on the relative strength of the teams.

In spite of the slump of the Giants in the West, they still appear to be the class of the National League.

The team was going too strong during the home stay, hitting close to .320 as a team, and in the West they batted about .245, which is twenty points lower than the normal batting power of the club.

They were stopped by five pitching, but did not show weakness in the field. A good ball club is every game excepting one.

The setback of the Giants has pleased the league immensely and restored interest to a race which threatened to be a runaway.

The Cubs and Cincinnati are going strong, Chicago because Mitchell has great pitching and has big team hustling and playing the game every minute.

WILL MISS KILLIFER.

The catching will not be as good when Killifer goes to the army, and several of the veterans are certain to slow up as the season advances.

The Braves did splendidly in the West and took set to land in the big four at an early date. Perhaps Stallings will keep them there; in fact he made a record considerable of a surprise with his club.

The American League team now prominent in the contest in the history of the organization. I never have seen a league with the clubs so closely matched in strength.

There are six of them that are take-your-pick practically on any day. Philadelphia, Washington and Detroit confident that everyone at some time or other will show errors and more as the ball coming back and trotted back to the base. Then he asked,

"How many out Mac?"

I was such a mystery to me until recently when Babe Schang ever managed to get out of the league, or rather got a peek at the promising pitcher while with the Giants. This week it earned the release, or rather got a chance to sit on the bench in indignant anger.

WHY McGRAW WAS PEEVED.

No one understood what the trouble was until recently. It seems Tinney McGraw had left that limit for the Giants and hit the first ball pitched to right field for a clean single. He turned first base, saw

Read Carefully All the Excellent Articles Here

This Day in Our History

[illegible]

Magazine Page

Thursday, May [illegible]

Mars, Virgo and the Southern Cross

THE battle Summer of 1918 sees the war planet, Mars, reigning, with lurid gleam, in the evening sky. At the beginning of June Mars is near the border line between Leo and Virgo, "the Lion" and "the Virgin," and moving toward the latter.

For the Sake of "Love Gone Mad"

Beatrice Fairfax, Quoting the Wisconsin Teacher Who Killed the Wife of the Man She Admired, Shows the Inevitable Folly of Unbridled Passion

By Beatrice Fairfax

[illegible]

Man in Case

[illegible]

Medieval Town

[illegible]

Informal Frocks

AN attractive gown of blue georgette and lace with transparent sleeves of chiffon. A new note is the pocket attached to the parasol. Below is an afternoon [illegible] white lace over an underslip of crepe de [illegible]. The bodice is high waisted and the girdle is of [illegible] ribbon.

Make Children Happy in the Flat

Inaugurate a Nursery Even if You Have to Take the Best Room—Read This Article and It Will Help You Solve a Problem

By Loretto C. Lynch

THEY were taking an apartment in the heart of [illegible]. The father was [illegible]

[illegible]

years to come, to know their parents gave them the 'best' they [illegible]

Stenciled Border

[illegible]

"Bobby, Lorse and Peter [illegible] demonstrated [illegible] looking on the [illegible] and then [illegible]

Like Model Rooms

But what did one see [illegible] entered the home of Mr. and Mrs.?

The home looked as if a child never lived in it. Every room looked like the model rooms we so admire in a Better Homes Exposition.

For lack of rooms the dining room had been made into a combination living and dining room [illegible] how comfortable [illegible]

The [illegible] was so arranged that a dining top could be folded on [illegible] in a few [illegible] magazines and [illegible] table.

"I do not see how you do it, my dear," said Mrs. [illegible]

[illegible] We [illegible] comfortable [illegible] tel. But we wanted them, in the [illegible]

with a little planning [illegible] improvise a nursery [illegible]

The America[illegible]

Make Mistake

[illegible]

Women in War Work

By ELIZABETH ELLAM

Positions Sought by Many in Munitions Factories and Machine Shops

MANY women [illegible] shops, where [illegible] substituted for men who have gone to war. And some of [illegible] exceptions to [illegible] very general [illegible] either the Federal [illegible] employment ag[illegible] I am going [illegible] so doing.

In the first place, the Federal authorities will not [illegible] factories or [illegible] contracts to be [illegible] possibly give [illegible] to the enemy" that we are all so anxious to avoid. In the second place, the United States has created these bureaus especially to take care of its business.

If women [illegible] war work would only go to one or the other of these agencies [illegible] register for work, they [illegible] chance of [illegible] men employed [illegible] in the hands [illegible] depending upon [illegible] three hundred or five hundred women that he requires in the operation of his factory.

The managers of the agencies are most anxious for the women to register even though they may be obliged to wait a few weeks before the positions are available. It is the correct way to go about securing such a position and the only one that we can guarantee so far.

My Dear Miss Ellam—Would you kindly send me information in regard to entering [illegible] an's Ambulance Corps or some other branch of [illegible] would be able [illegible] I am large and strong and willing to work hard. I have never done any work, having just graduated from boarding school. I am twenty-one years old, and very anxious to obtain work of some sort. S. S.

Uxbridge.

Apply to Red Cross

You will be able to secure details regarding [illegible] Ambulance Corps, by applying to the Red Cross headquarters [illegible] Berkeley street. [illegible] know of course that it is a volunteer organization, and that the women who enlist use their own cars and give their services [illegible] excellent work however and their opportunities will be still greater as our wounded boys begin to arrive here on their way home.

If this does not appeal to you, or you are [illegible]

[illegible] Of course it means work, but I hope [illegible]

[illegible] and to take an examination in three branches. Your rating will be determined then by the mark that you get in the examinations.

To E. F. of Cambridge—The training for a Red Cross nurse is [illegible] a graduate [illegible] experience [illegible] superintendent of nurses [illegible] Massachusetts General Hospital. There are no fees. The pupil nurse is paid a very small wage, sufficient only to cover her breakage, and is obliged to furnish her own uniforms.

There is as yet no colored Red Cross unit, although [illegible] these women [illegible] own soldiers [illegible] for home defense [illegible] for special duty [illegible] assigned.

Make application to Miss Elizabeth Ross, National Red Cross headquarters at No. 725 Boylston street [illegible] in person.

Farm Work

J. H., of [illegible] wishes to know a meeting of farm work [illegible] at the same time that she has had no experience but that she has health and ambition and is "very patriotic."

I believe that Mrs. W[illegible] Copeland, at No. 4 Joy street, [illegible] Association [illegible] The requirement [illegible] 18 years of age [illegible] you are older than [illegible] The women and girls who enlist [illegible] have their board, [illegible] rooms and a regular wage, in exchange for their labor. But don't forget that it is very really hard work—even [illegible]

ANECDOTES OF THE FAMOUS

[illegible] Colonel J. B. Rosher [illegible] English rowing [illegible] been awarded his [illegible] a certain [illegible] newly arrived on the west front.

The officer in question was, it appears, handed over to the guide detailed to take him on a tour of inspection through his section of the trenches.

[illegible] a short, hefty [illegible] double so as to avoid showing his head.

[illegible] for a few moments even if he did have to risk a sniper's bullet.

[illegible] according to the guide, he whispered [illegible] far away is the [illegible]

[illegible]

Gas from Sawdust

Sawdust and wood are to be used in Switzerland and France as substitutes for coal for gas-making.

Don't Get Too Thin

DANGER OF TUBERCULOSIS

By BRICE BELDEN, M. D.

LEAN persons are more likely [illegible] than those of normal weight [illegible] the person is [illegible] tuberculosis the [illegible] a fatal outcome.

Ma[illegible] factor [illegible] food dietetic [illegible] for food [illegible] as a whole.

As to the question of insufficient food, this may mean poverty or it may mean poor appetite. The cause of the latter must be sought and removed.

It appears to be a fad now with young women to restrict their diet with a view to preventing [illegible] [illegible] meal tickets. So great seems to be the fear of going one pound over the deadline which the young woman imagines has been [illegible] spindle-anked [illegible]

[illegible] knowledge of food values [illegible] certain foods [illegible] good reason [illegible] the physician's [illegible] and sound knowledge [illegible] Others of [illegible] can be reasoned with [illegible] along the right [illegible]

It is [illegible] possible to get [illegible] has an alleged [illegible] digesting milk—to assimilate it easily after the addition of sodium citrate—twenty grains to each quart.

Defective teeth induce semi-starvation because good masticatory powers are essential for good digestion and assimilation. The best of food may be eaten but if it is not properly masticated semi-starvation is likely to result.

Alcoholics are frequently people whose food is improperly cooked and who therefore suffer from a desire for something that will supply what the tissues of their bodies cry out for [illegible] what the tissues really [illegible] but they find that in some [illegible] alcohol seems partially to satisfy the craving. Some of these alcoholics become stout, owing to fatty degeneration of the tissues, while others become thin and succumb to tuberculosis. In neither case have the tissues been given a square deal.

Alcohol is apt to be resorted to by the person with defective teeth for much the same reason that the poorly-prepared-food victim uses it, for as we have shown the individual with defective teeth is also apt to be half starved.

Don't be thin and don't be stout, aim to maintain your weight at a point considered normal for your height.

War-time Recipes

OATMEAL ROLLS

Rolled oats, [illegible] cup (ground); barley flour, 1¼ cups; baking powder, 3 tablespoons; salt, 1 teaspoon; fat, 2 tablespoons; egg, 1; milk, one-third cup.

Sift together the dry ingredients. Put in fat, beat egg slightly and milk. Add [illegible] to dry ingredients. [illegible] Parker House rolls and bake [illegible] oven twelve to fifteen minutes. Yield: 12 rolls.

STEAMED BROWN BREAD

Rolled oats, 1 cup; cornmeal, 1 cup; barley flour, 1 cup; milk, 1¾ cups; soda, three-quarters teaspoon; baking powder, 1 teaspoon; salt, 1 teaspoon; molasses, ¾ cup.

Mix and sift dry ingredients. Add molasses and water and mix thoroughly. Grease molds and covers. Fill two-thirds full of mixture. Cover and steam three hours. Yield: 2 one-half pound tins.

PREPARE FOR CANNING

It's a Good Thing to Study the Subject a Little in Advance

By Laura Buffum.

Domestic Science Expert of the National War Garden Commission, Washington, D. C.

WHEN garden [illegible] way and the time comes for thinning some of the rows of vegetables, there will be too many for immediate table use. The answer to the question of disposal of surplus is "can them." Send to the National War Garden Commission for a canning and drying manual. A two-cent stamp for postage brings it.

The thinning of the [illegible] garden marks the beginning of the canning season for vegetables. Patriotic housewives should anticipate this and be prepared. A wise woman will not simply make a mental inventory of equipment, and, assuming that she has everything [illegible] [illegible] day before canning operations [illegible] assemble and [illegible] but she will begin at once with a careful list and gradually collect what will be needed. "Do it now" is a good [illegible] to adopt, beginning today.

[illegible] should be ordered well in advance [illegible] are [illegible] the [illegible] you can [illegible] and several extra, whether you have a garden or not.

If equipment must be bought [illegible] care in [illegible] ing store [illegible] money available and ease in handling.

An excellent plan is for several families to club together for equipment, using a schoolhouse, club-house or some other convenient common place.

GOWNS MADE OF ORGANDIE

Suggestions for the Clever Woman in Making Summer Frocks

By Rita Stuyvesant

THE warm days have brought forth a host of lovely Summer frocks [illegible] green [illegible] white are [illegible] the favorite colors, [illegible] will have blue [illegible] dice, is also very popular.

A charming frock, extremely [illegible] made of [illegible] French [illegible] girdle could be easily copied [illegible]

[illegible] deep [illegible] above.

The bertha [illegible] opened in the front, was made with graduated [illegible] that were very effective on [illegible]

[illegible] gave an extra [illegible] to this dainty frock.

[illegible] a novel [illegible] the [illegible]

[illegible] was simply [illegible] trimmed with yards and yards of ruffled organdie put on zig zag in pointed effects. This should be carefully basted first to see that it lies perfectly even.

A [illegible] white organdie vest and [illegible] trimmed the simple [illegible] white cuffs were used for [illegible] A [illegible] of navy blue taffeta tied in a bow at the back gave that delightful [illegible] so necessary to fashionable frocks.

[illegible] organdie with [illegible] flowers is another [illegible] taffeta or [illegible] for the [illegible] there is an [illegible] smart little frock [illegible] style [illegible] common [illegible] is used with a black [illegible] for contrast. The blouse [illegible] with its finely tucked [illegible] white and [illegible] are [illegible] with [illegible] little white [illegible] back cuffs and five or six [illegible] arranged above the [illegible] The [illegible] lovely summer frock is decidedly smart.

[illegible] frocks are appropriate for [illegible] various social affairs of the Summer months, such as lawn parties, picnics, informal weddings or other gatherings. They are both lovely and inexpensive, therefore will be very popular this season.

PIGEONS IN WARFARE

"The dove sent out from the Ark [illegible]

[illegible] troops was [illegible]

They Never Go Far

A vegetarian [illegible] a stranger. The vegetarian took occasion to [illegible] ordered eggs," said the [illegible] "An egg is practically meat because it eventually becomes a bird."

"The kind of eggs I eat never become birds," answered the stranger.

"[illegible]" cried the vegetarian. "[illegible] kind of eggs do you [illegible]"

"[illegible] boiled eggs," said the stranger.

Hair Tinting

So Easy Now With

"BROWNATONE"

You can touch up the gray [illegible] brown [illegible]

ABSOLUTELY HARMLESS

and has none of the faults of the old [illegible] hair dyes [illegible]

A sample and a booklet will be sent you from manufacturers only upon receipt of [illegible] Mention shade desired when writing or purchasing. At leading drug stores sell "Brownatone." Two sizes, 35c and $1.15.

Prepared by

The Kenton Pharmacal Co., Suite 401, Coppin Bldg., Covington, Ky.

"ART FOR ART'S SAKE" WITH MITZI

Little Prima Donna Became Acrobat to Take Part in "Head Over Heels"

By FRED J. McISAAC.

"What we do for art! It is wonderful," said Mitzi.

At the same moment she rubbed herself regretfully in a particular place and resumed her chair.

You see, I was interviewing Mitzi at her hotel and the tiny star had boasted that she could do the jackknife.

The jackknife is an acrobatic feat. You keep your knees straight, slowly bend over until you bump your nose against your knee caps. If your backbone is made of india rubber you can do it.

I'll bet you can't," I said to Mitzi.

"Watch me," said the little prima donna.

She did it, corsets and everything, but in resuming her position she lost her balance, toppled over backwards and bumped herself on the nice, hard floor. That's when she said:

"Oh, we artists will do anything for our art," and she laughed, a contagious Mitzi laugh.

SUPPOSED TO BE ACROBAT.

In "Head Over Heels," which is playing at the Tremont Theatre, Mitzi is supposed to be a member of an acrobatic troupe known as the Hamshinetti family. She amazes her audience by athletic stunts which would do credit to a professional.

"Did you ever do such work before?" I asked her.

"Oh, no," replied Mitzi. "I just danced and sang; this was new to me. When Colonel Savage read me the play and I found I was an acrobat I said: 'Ha, ha, this means that I go to do some stunts.' Yes?"

"Oh, no," replied the colonel. "We'll fake it. You won't have to do anything."

"Oh, yes I will," I replied. "I don't fake things. If I play the part I have got to learn how to be an acrobat. I think maybe it will be fun."

"If you break your leg, it won't be any fun for either of us," replied the manager.

Then what do you suppose he did? He went out and doubled my insurance in case anything happened to me.

"I started right in learning how to tumble and work as an acrobat. It was lots of fun, but hard work. I worked with these boys, who are real acrobats, and they taught me lots. I assure you that what I do in the show is nothing."

"Why don't you do more."

"Colonel Savage won't let me. Mitzi," he said, 'if you should fall and break your neck it would not only be bad for you, but it would throw all these good people out of employment and cost us all a great deal of money.' So I just do enough not to be called a faker."

"What do you do in your leisure time besides the jack knife?"

"Oh, I read and study and write to my friends and occasionally take motor rides. I haven't so very much time. Of course, I shop. I love jewels and things."

GOOD INVESTMENT.

"I presume that ring cost you about a year's salary?"

The ring was a gigantic diamond set in platinum which was supposed to be on the middle finger of her left hand but which covered the hand. Without exaggeration the stone was as big as a half dollar and as dazzling as an automobile headlight to a new driver.

"That's just so," replied Mitzi, proudly waving the searchlight. "It is eighteen carats large, and it was a good investment because diamonds have gone up since I got it. I have two more at home nearly as big. When I get there all on I am quite bright."

"I think you are a very bright girl," remarked as I reached for my hat.

"That's an American joke, I suppose," said Mitzi. "I've got something else too, what do you think of these?"

She had turned her back, and when she whisked around she wore a pair of huge horn spectacles.

"Auto goggles?"

"No, for my eyes when I read very much. Would you know me in them?"

They certainly transformed her pert little countenance.

"Why don't you wear them when you make your entrance in the first act through the transom?"

"No," declared Mitzi. "I showed them to Colonel Savage and said I was going to wear them. 'Don't,' said he. 'You look bad enough now.'"

BUYERS BUSY TODAY IN AUTOMOBILE ROW

By C. F. DONNOCKER.

All the showrooms on automobile row are open today. The holidays are the only time that some busy men can spare from business and they improve their time on such days by looking over the various models or completing the negotiations for that new car.

It is not a question this year of what car one would like to buy, but what car one can get. The shortage of passenger cars is no longer a supposition—it is a reality which has to be faced by both dealer and customer, and those buyers who took the advice of the newspapers early in the spring and placed their orders are the ones who are now reaping the benefit of their wisdom.

The shortage of cars applies not only to the new car field, but also the used car market. People who cannot get new cars are fixing up the old ones and making them do for another season. If the prospective buyer has not made a decision regarding the purchase of his car it is time for him to do it at once.

* * *

Probably nothing is more annoying to the motorist than the presence of broken glass on the highways, because there seems to be no necessity for this except in rare cases of accident. Motorists have complained recently of the great amount of glass on the roads. Parties seem to take delight in throwing empty bottles on the highways, and bottles are often thrown from the platforms of trolley cars, breaking on the pavements and causing innumerable punctures. This is a form of malicious mischief which ought to be punished by a penalty so severe that a few cases would effectually stamp out the evil.

BARON BEAN

Copyright, 1918, International News Service.—Registered U. S. Patent Office.

What's a Planet's Power to a Wife's?

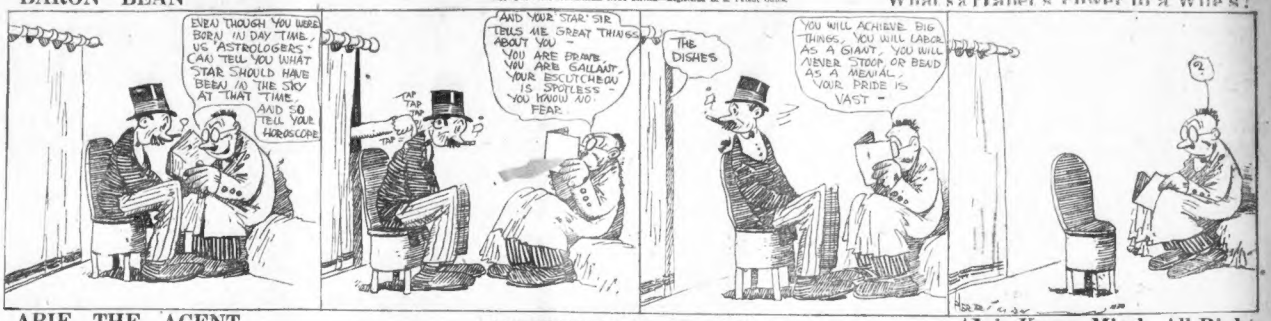
EVEN THOUGH YOU WERE BORN IN DAY TIME, US "ASTROLOGERS" CAN TELL YOU WHAT STAR SHOULD HAVE BEEN IN THE SKY AT THAT TIME. AND SO TELL YOUR HOROSCOPE
TAP TAP TAP
AND YOUR STAR, SIR, TELLS ME GREAT THINGS ABOUT YOU — YOU ARE BRAVE, YOU ARE GALLANT, YOUR ESCUTCHEON IS SPOTLESS — YOU KNOW NO FEAR.
THE DISHES
YOU WILL ACHIEVE BIG THINGS, YOU WILL LABOR AS A GIANT, YOU WILL NEVER STOOP OR BEND AS A MENIAL — YOUR PRIDE IS VAST —
92

ABIE THE AGENT

Copyright, 1918, International News Service.—Registered U. S. Patent Office.

Abie Knows Minsk, All Right

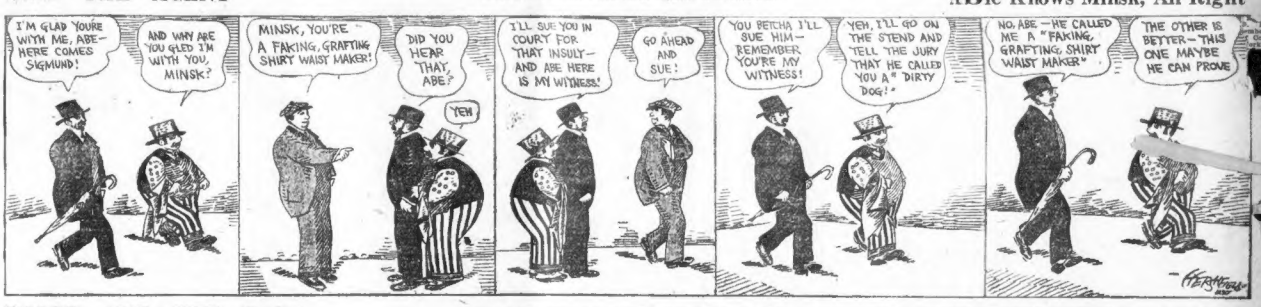
I'M GLAD YOURE WITH ME, ABE— HERE COMES SIGMUND!
AND WHY ARE YOU GLED I'M WITH YOU, MINSK?
MINSK, YOU'RE A FAKING, GRAFTING SHIRT WAIST MAKER!
DID YOU HEAR THAT, ABE?
YEH
I'LL SUE YOU IN COURT FOR THAT INSULT— AND ABE HERE IS MY WITNESS!
GO AHEAD AND SUE!
YOU BETCHA I'LL SUE HIM— REMEMBER YOU'RE MY WITNESS!
YEH, I'LL GO ON THE STEND AND TELL THE JURY THAT HE CALLED YOU A "DIRTY DOG!"
NO, ABE — HE CALLED ME A "FAKING, GRAFTING, SHIRT WAIST MAKER"
THE OTHER IS BETTER — THIS ONE MAYBE HE CAN PROVE

POLLY AND HER PALS

Copyright, 1918, Newspaper Feature Service, Inc.—Registered U. S. Patent Office. Great Britain Rights Reserved.

Maggie Found Her Right Job at Last

I AIN'T A CONDUCTORETTE ON THE "SUB" NO MORE. I'VE BEEN PROMOTED TO PLATFORM PACKER.
WOTS A PLATFORM PACKER?
MY GOODNESS BUT YOU FELLERS GOT A LOT TO LEARN!
WATCH YER STEP! PLENTY OF ROOM IN THE FRONT OF THE CAR!
GIT THE IDEAR, BOYS?
WE SUTTUHLY DO!

US BOYS

Registered U. S. Patent Office.

All Work and No Playing

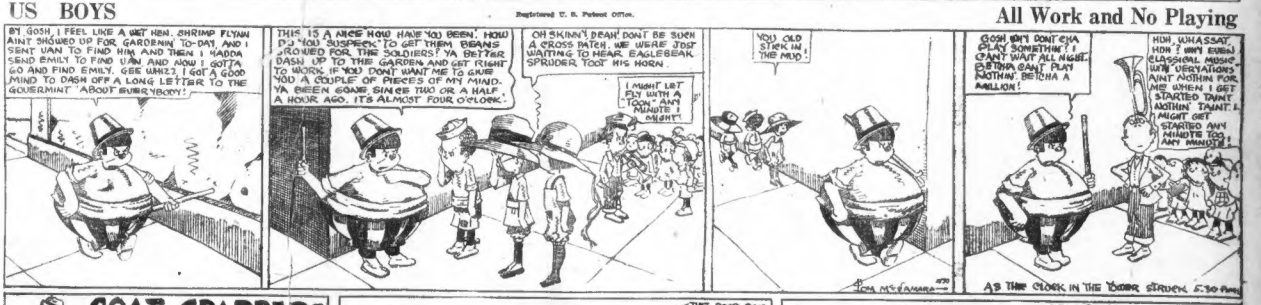
BY GOSH, I FEEL LIKE A WET HEN. SHRIMP FLYNN AIN'T SHOWED UP FOR GARDENIN' TO-DAY, AND I SENT VAN TO FIND HIM AND THEN I HADDA SEND EMILY TO FIND VAN AND NOW I GOTTA GO AND FIND EMILY. GEE WHIZ, I GOT A GOOD MIND TO DASH OFF A LONG LETTER TO THE GOVERMINT "ABOUT BUSY BOYS!"
THIS IS A NICE HOW HAVE YOU BEEN, HOW DO YOU SUSPECK TO GET THEM BEANS GROWED FOR THE SOLDIERS! YA BETTER DASH UP TO THE GARDEN AND GET RIGHT TO WORK IF YOU DON'T WANT ME TO GAVE YOU A COUPLE OF PIECES OF MY MIND. YA BEEN GONE SINCE TWO OR A HALF A HOUR AGO. IT'S ALMOST FOUR O'CLOCK!
OH SKINNY BEAN! DON'T BE SUCH A CROSS PATCH. WE WERE JUST WAITING TO HEAR EAGLESEAK SPRUDER TOOT HIS HORN.
I MIGHT LET FLY WITH A TOOT ANY MINUTE I MIGHT.
YOU OLD SPARK IN THE MUD!
HOH, WHASSAT, HON? WHY EVEN CLASSICAL MUSIC WITH VERYATIONS AIN'T NOTHIN FOR ME WHEN I GET STARTED TAINT NOTHIN TAINT. I MIGHT GET STARTED ANY MINUTE TOO, ANY MINUTE!
GOSH WHY DON'T CHA DO SOMETHING? I CAN'T WAIT ALL NIGHT. BETCHA CAN'T PLAY NOTHIN', BETCHA A MILLION!
AS THE CLOCK IN THE DEPOT STRUCK 5:30 P.M.

GOAT GRABBERS

CAL AMITY THE CRANK WHO IS ALWAYS PREDICTING SOME AWFUL CATASTROPHE

Answer to Yesterday's Hold on!

WHY SHOULD A STREET CAR BE SECURE FROM LIGHTNING? BECAUSE IT HAS A CONDUCTOR.

THERE!!

FROM JOHN BOOBY — U. R. A.

WHY ARE SOME GREAT MEN LIKE GLOW WORMS?

ANSWER TO-MORROW.

OVER HERE

"Hon" and "Dearie" on the Pan

Copyright, 1918, International News Service.

WHEN HON AND DEARIE WALK DOWN THE STREET
IF HE EVER LETS GO OF HER ARM SHE'LL FALL DOWN.
I CAN REMEMBER WHEN YOU WERE JUST LIKE HER, MOM.
I REMEMBER WHEN YOU WERE WORSE THAN HIM.
LOVE JUST IS BLIND.
JUDGING FROM THAT GUY, IT'S DEAF AND DUMB TOO.
DON'T YOU LOVE THAT?
THE NEIGHBORHOOD KIDS GIVE AN IMITATION.
THAT ISN'T THE HALF OF IT, DEARIE.
OH HON, HOW YOU DO RUN ON!
WHAT DOES SHE SEE IN HIM, AND WHAT DOES HE SEE IN HER?
MAYBE GEORGE LIKES HAS MUSTACHE.
THOSE HOMELY BIRDS ALWAYS HAVE SWELL LOOKING GIRLS.
HE OUGHT TO HAVE A RAVING BEAUTY.
I HOPE I PICK BETTER THAN DEARIE WHEN I GROW UP.
SUCH CONCEIT!
ITS ABOUT TIME THEY GOT HITCHED. THEY'VE BEEN PANCAKING THREE YEARS NOW.
I KNOW THEY'LL NEVER GET MARRIED.
I DON'T KNOW HOW CAN LIKE A GIRL WHO WEARS SUCH AWFUL HATS.
"HON" TOLD ME HE'D NEVER ASK ANOTHER WOMAN TO BE HIS WIFE. I ASKED HIM IF HE HAD BEEN REJECTED, AND HE SAID, NO, I WAS ACCEPTED.
"COMEDIAN"
HATTIE
THAT'S EXCITING!
YOU'RE WASTING TIME YOU SHOULD BE SERVING IT.
DON'T ASK YOUR GIRLS DAD FOR HER HAND, UNLESS YOU BE OUT OF RANGE OF HIS FOOT.
HOW DEEP IS LOVE?
OL' JOHN DON'T
CALAMITY JANE.
ALL THE WORLD LOVES A LOVER. BUT ALL A LOVER LOVES IS HIS OR HER LOVER.
ISN'T THAT LOVELY?

PARAGON PARK IS THRONGED AT OPENING

Hundreds Enjoy Fine Entertainment Provided by Manager Dodge in Palm Garden

Paragon Park and Nantasket Beach were officially opened for the season of 1918 last evening in the presence of throngs of night-seers who make it a rule never to miss this opening, and they were not alone in their enjoyment of this beautiful shore place, for hundreds came from Boston and elsewhere, taking advantage of the fine condition of the roads for automobiling, and also the fine evening for the water trip via the Nantasket boats, which have begun their late trips.

And those present last night found that Manager George A. Dodge had provided a fine entertainment for them. As ever, the Palm Garden, which made its seating capacity for 2,000 seem quite a table, was the big attraction.

And the menu this year is up to the high standard set by Mr. Dodge long ago. The cabaret was the elaborate one and the program was varied.

The leading number on this program is called "Mermaidia Previvious," in which Mermaida and her beautiful diving girls show what can be done in and under water by those who know how. And there is the New Paradise Revue, in which are some forty cabaret performers—a whole show in itself.

Though an east wind was in evidence it was quite comfortable in the open, where the big attraction is De Carno, who does marvelous stunts on a 100-foot pole. Gorham's high class horses also helped entertain, and again Mermaida came to the front with her remarkable high dive.

HOTELS RESPONSIBLE FOR NOISY GUESTS

Hotels are responsible for disturbing noises made by their guests after they have left for home, according to a ruling of Judge Chase of the Superior Court, in the case of Peter Bernstein, owner of residential property on Cherry street, against the Hotel Woodstock. The hotel must defend itself against the action brought by Bernstein, in which it is alleged that tenants have been disturbed by loud talk of patrons leaving the hotel, and also by unnecessary noise of automobile horns.

The demurrer filed for the hotel held that it was not responsible for the noise of automobiles or guests after they had left.

Travel Guide

CUNARD

Reduced Passenger and Cargo Services
NEW YORK—LIVERPOOL
NEW YORK—QUEENSTOWN-LONDON

NEW YORK—BRISTOL

Drafts, Money Orders, Mail or Cable, Great Britain, Ireland, Scandinavia, France, Portugal, Spain, Switzerland.

For further information apply
126 MAIN STREET, BOSTON

AMERICAN LINE
Frequent Sailings
WHITE STAR LINE
Frequent Sailings
New York—Liverpool
Carrying Passengers, Cargo and United States Mail.
DRAFTS AND MONEY ORDERS
Britain—Ireland—Italy—Scandinavia
COMPANY'S OFFICE, 84 State St., Boston

NEW YORK $3.05
Via Rail and Boat
Daily, including Sunday
"The only independent line operating between New England and New York."
COLONIAL LINE 223 Wash. St., Boston Phone F. H. 2788

BAY STATE LINE NEW YORK $7.00
VIA RAIL & BOAT
Outside Staterooms, $1.00.
Steel Steamships, Georgia, Florida, Tennessee.
Daily, including Sunday. Improved Service. Telephone Main 1741.
Ticket Office, 225 Washington St., Boston

Motorcycles and Bicycles

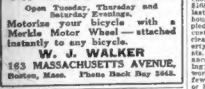

BICYCLES
ON EASY TERMS
Open Tuesday, Thursday and Saturday Evenings.
Motorize your bicycle with a Merkle Motor Wheel — attached instantly to any bicycle.
W. J. WALKER
163 MASSACHUSETTS AVENUE, Boston, Mass. Phone Back Bay 2643.

Immediate Deliveries
—OF—
Cleveland Motorcycles
GET OUR RENTAL PLAN—
$50 DOWN AND $3 PER WEEK
W. J. WALKER,
163 Mass. Ave., Boston, Mass.
Phone Back Bay 2643.

DON'T sell your motorcycle until we have figured on it. Wyman Motors, 226 Columbus ave., Boston. Tel. Beach 2990.

BICYCLES, $7 up; new, $26.85; tires, $2 up; repairing. 36 Dover st.; Beach 6038-M.

Automobiles for Hire.

BORCHESTER TAXI CO.
BUICK 7-passenger cars for hire, day or evening; touring parties a specialty; call us for rates. 410 Columbia road; tel. Dorchester 6100 or B. 7940.

5-PASSENGER DODGE, $2 per hour, or special rate. "STEVENS," Roxbury 2626-R.

5-PASS. Ford touring car, $2.50 per hour, or special rate to Ayer or Camp. WILDER, Somerville 1468-J.

RHODE ISLAND HAS WORK FOR LOAFERS

Providence, May 30.—Loafers and idlers who have been awaiting word from the State House relative to the loafer law will not be obliged to worry after Monday, as on that day they will be asked to register, and if not employed, work will be found for them. In the event they demur or recite transparent excuses, Captain George H. Wood, draft director, will have the machinery in working order and a roundup will follow laxity, is the word from the State House.

One thousand jobs are open in the State for drivers and loaders. Hundreds of men who employ help have signalled their intention to help the cause and it is expected that 2,000 vacant positions will be in readiness by Monday.

Used Cars and Accessories.

STOP!—LOOK!
Don't sell your old tires for junk, because I will pay 12,000 tires and 11,000 tubes for experimental purposes. Will pay cash, six to fifteen cents a pound for tires and eight to sixteen cents for tubes. Bring or send them at once. Be sure and get the right address. 204 Columbia av. BOSTON AUTO TIRE EXCHANGE, B. B. 1142.

USED CARS.
1918 Dodge Touring Car, practically new.
1916 Oldsmobile 8-cylinder Touring Car.
1917 Ford Touring Car.
1916 Ford Roadster.
1917 Buick 6-24 Roadster.
1913 Hudson-37 Touring Car.
1916 Hudson Club Roadster, slightly damaged.
1916 White-42 Chassis.
1916 Buick 44 Chassis.
1914 Pierce Arrow Chassis.
1916 Hudson 6-40 Chassis.
H. EUGENE MALANY,
883 Boylston st., Newton Lower Falls.
Tel. Back Bay 4620.

METZ $385
LATE 1918, 5-passenger, in the finest possible condition. Low mileage—original paint—new tires, etc. Call early. Recently overhauled, new 4 Dixie electric starter and lights, many extras, 25 miles on a gallon of gas. Low power and speed. Runs very quiet, rides very easy. Best trade in town for one which is near the money—trial allowed. COBURN ARMORY GARAGE, 26 Ferdinand st. Tel. Beach 5859. Terms considered.

Haverhill Auto Exchange
WANTED—At once, 50 touring cars and roadsters; must be late models and in good condition. HAVERHILL AUTO EXCHANGE, 98 Water st. Tel. Haverhill 4045.

WANTED
COTTON TRAILER
Must be reasonable.
K17, Boston American

Metz Roadster
1917 LATEST model, new 4 months ago; cost $900. Will sell for $500. Come for trial; ask Mr. Stewart's car, at METZ SERVICE STATION, 37-61 Stanhope st., Boston. Tel. B. 1700. Open today.

100—Automobiles Wanted—100
WE BUY ALL MODELS AND HAVE SEVERAL AND LIGHTS
BAY STATE MOTOR CAR CO., 15 Berkeley st., Tel. Oxford 3139. Near the corner of Tremont st.

1917 FORD $340
5-PASS., in the finest condition; also steel; looks and runs like new; all kinds of extras. GARAGE, 37 Ferdinand st.; phone Beach 5890.

1917 STUDEBAKER $425
THIS touring car is in good condition and could stand a good paint job. Can be seen at 191 Humboldt av., Roxbury, Mass.

WANTED AUTOMOBILES
IN ANY condition for cash or loan. M. HURWITZ & SON, 108 West Cedar st., Boston; phone Beach 5090.

1917 FORD TRUCK $300
THIS panel body car in A-1 condition with 4 new tires, all extras. W. HURWITZ & SON, 108 West Cedar st.

Studebaker 1917 Touring, $675
EXCELLENT condition, new tires, 12 Buckminster st., Sta. 17, Allston, Phone Brighton 3140.

Little Used 1917 Cadillac Runabout
OWNER of three other cars will sell at less than cash value. Can be seen quiet $11.

$295—WONDERFUL TRADE
LATE MODEL, 5-passenger Jeffery, looks and runs like new, all kinds of extras. 42 Warren av., Boston, near Berkeley st.

WILL BUY your car. Write all particulars. K 13, Boston American.

$85 FOR quick sale, as owner goes to camp Friday; Hupmobile touring car. 84 Warren st., Boston, near Berkeley st.

5 CADILLAC TRUCKS, good running condition, 1 new; 1 Packard. WHITE'S GARAGE, 16 Partridge pl., Roxbury; phone Roxbury 1.

$50 CASH buys a 1917 Ford; runs 1-3 list; 5-ton trucks $1.50 hour; 5-pass. touring cars, 75c mile. Tel. Milton 1.

$85 BUYS Metz worth $800. Address M 87, Boston American.

Real Estate—Miscellaneous.

CITY CAMP GARDEN LOTS
IN WEST ROXBURY
WAR-TIME BARGAINS
THIS big sale of city camping and garden lots starts today, Sunday and all next week; many have been marked down to less than half price; city camp lots $50 to $100; bring your tent for the Summer and work and play; choice rich, clean garden lots $200 to $350; $166 to vegetables and flowers will return last year; streets and sidewalks completed; house buildings restricted; assured all being applied; cooperative banks loaned the money, sold; these lots are only 20 minutes from the city; streets, sewer, water and gas mains in; pass property, some lots on oil and 100-ft. accepted city lots; 25% discount for cash; $10 down, balance $5 to $8 monthly; no time limit for paying; no payments required during the time of work; larger variety to choose from; so fare; few lots on Charles River; open every afternoon or Sunday till dark. From Forest Hills 5, station take Grove st. or R. R. Crossing, Walnut st.; land office on near corner; see MR. FROST.

NORFOLK DOWNS, MASS.
THIS big, up-to-date home is offered for sale, located within walking distance of the Liberty Plant at Hingham; direct line out of town and most suitable estate. M 18, Boston American.

PAINT $1 65 A GAL. 48 SHADES
Send for Color Card.
PALMYY PAINT WAREHOUSE (3 Stores)
56 Pearl St., and 99 Causeway St., Boston.

Home $1050—6c to Quincy
NINE DOWN and $10 a month buys my new bungalow in Weymouth; elec. lights, open fireplace, large plastic walls; 9 A.M. Sunday. Owner, 1 Beacon st., Room 1101.

WALL PAPER
Make Summer Homes Cheerful
HICKEY'S, 180 Friend St., Near North Station
Samples and Prices on Request

PAINT
$1.35 PER GALLON
White, $1.65; special sale on varnishes and brushes for all purposes, "WHITE'S," cor. Portland and Sudbury Sts.

FLOOR VARNISH that has made a reputation for our paint people. Clear Leaf brand. Guaranteed to us. Alfred Peats Co., 141 Summer st.

Real Estate—Belmont.

TO BUY, sell or mortgage property, see WILLARD E. CHERRY, Tel. 613 or 5415.

TO BUY, sell or mortgage property, see WILLARD E. CHERRY, Tel. 633 or 5416.

Real Estate—Cambridge.

BELMONT
AND
CAMBRIDGE
MR. HOMESEEKER, buy a single or two-family house now. I have several attractive places to sell. All are reached by Cambridge subway, and are located in Cambridge, Belmont and vicinity. W. E. CHERRY, Tel. Main 4844, cor., Cambridge. Tel. Camb. 633.

Real Estate—Cliftondale.

$1,600; $200 DOWN—Balance as rent, buys 6-room, one 3-room bungalow; hardwood floors, electric lights, garage, large henhouse; 8,700 feet high land; tel. Saugus 239. FRANK H. SLOAN.

Real Estate—Dorchester.

45 BURT ST., at Peabody sq.; 5-family, 13 rooms, $4,250. Open 2—5.

Real Estate—Roslindale.

$2,600—ONE-FAMILY house, 9 rooms, hot water heat, large garage, all modern conveniences. CRUFF, 749 South st., Roslindale.

Real Estate—Somerville.

TWO IN ONE
2 FAMILY HOUSE, 9 rooms upstairs, 7 rooms down, all improvements; corner location, entrance on 2 separate streets; only $5700; $1000 down. WAUGH & BASSO, 8 Winter Hill; Somerville.

SOMERVILLE homes. HODGDON, 5 Indiana av.; tel. 2730.

Real Estate—Wollaston.

ALMOST new 2-family house; all improvements, near Fox River station; hardwood floors, cars, electric lights, separate entrances. Best locality; $10 down, balance as rent. M 14, Boston American.

Farms.

Farm in Somerville
HOUSE of 10 rooms, combination heater, tool and gas range; also 2-room cottage and garage on rear; over 20,000 ft. land; agent on premises May 30 & 31; small amount cash required; 313 Central st., near Highland av.; cars "and Somerville Hospital. Apply on premises, PRESCOTT, 379 Medford st., Somerville.

Summer Cottages.

TO LET—Canobie Lake, N. H., 5-room camp, waterfront, with boat, $10 per week. C. E. KELLER, Ft. Sheridan, Highland, tel. 1043-R.

SMALL 4-room flat, within 4 minutes' walk of beautiful swampscott Beach; $200 for season. MRS. HARLOWE, 10 Blaisdell Terrace, Lynn.

COTTAGES FOR SALE or to let. W. S. OSBORNE, Nantasket Beach; tel. Hull 126-W.

Business Property.

93 CAMBRIDGE ST., 1322 Washington st. Inquire M. JONES, 8 James st., South End, Boston; telephone Back Bay 8065.

Real Estate Auctions.

PUBLIC AUCTION
BAYSIDE
Sat., June 1st, 6:30 P. M.

GILMORE ST., 11 st., 4 rooms. Third house on north side of it st. from electric av. going toward ocean. This house will be sold partly furnished. Deposit $100. BRADLEE, HUCH & CLARK, Auctioneers, 262 Washington st. Main 3917.

Houses to Let and Wanted.

7-ROOM house with garden, 614 Fifth st., South Boston. Inquire 1000 Washington st., South End, Boston; tel. Back Bay 8065.

Storage.

NEW ENGLAND STORAGE WAREHOUSE, 22 George st., Roxbury (15 minutes from subway); sanitary rooms, $1.50 month up; only warehouse where furniture vans are taken direct to avoid extra handling and loss. Phone for estimate. HARRY ROSS.

RICH STORAGE WAREHOUSE
849 Washington St., Tel. Beach 5
Rooms $1 a mo. up. Separate and Bonded

Apartments—Allston.

1-2-3 and 4 ROOMS, furnished and unfurnished, all impts., steam heat, janitor service, best location, near Brighton Sq. BRIGHT HILL REALTY CO., 1447 Commonwealth av., Allston; tel. Brighton 8200.

BEAUTIFUL apartments, 1, 2, 3 and 4 rooms, reception halls, kitchenettes and baths, janitor and elevator service. $25 to $40. MARIE HOLST, 1351 Commonwealth av., Brookline 0127-W.

4 ROOMS, newly repaired, toilet, gas, $11 month. Apply 4 Mead st., Allston.

Apartments—Atlantic.

ATLANTIC—Furnished housekeeping apartment, 3 rooms, toilet, janitor; improvements, well furnishing best. $25. Tel. 2259-M, Dorchester.

Apartments—Back Bay.

Army and Navy Officers
CAN FIND furnished apartments at special rates. 700 Beacon st., opposite Public Park st. Cafe in building. Tel. Back Bay 53070.

NEWLY RENOVATED, 3 & 5 ROOMS
Also unfurnished suites; A-1 locations, R. Bay, Brook and adjacent districts. Apply 341 Huntington av., tel. B. B. 1210, auto service.

NEELL, Real Estate, 1013 Boylston st.—1 to 10-room, up-to-date, furn., unfurn, apts., $15 up; tel. B. B. 4110; auto service.

BAY STATE ROAD
4 and 6 rooms with bath, elevator service. Apply 21 Astor st.; tel. B. B. 0798.

CORNER SUITE—3 sunny outside rooms and large bath; 2d floor. Apply 50 Batavia st.; rent $45; to exhibit. ELDEMARLE CHAMBERS; tel. B. B. 7702.

70 BATAVIA ST.—2-3 room apts., all modern conveniences; $18-$20. Also one sunny room, Apply Janitor, or GORDON, 27 Arlington st. Tel. 3954-W Back Bay.

704 COMMONWEALTH AV., Suite 20—For rent to let, furnished 5-room apartment, overlooking Charles River; tel. Hay. 1330 or 1331.

KITCHENETTE APTS., fur. or unfurn., 1, 2 and 3 rooms, rent $13 up. Apply 50 Batavia st. or 21 Astor st.; tel. B. B. 7702.

Apartments—Brookline.

BEACON ST., TO SUBLET—Seven rooms and bath, furnished; $75 per month. WALTER TRUSTEE, 859 Beacon st., rm. 8; B. B. 6068.

Apartments—Cambridge.

FURNISHED SUITE TO SUBLET
CONSISTING of three rooms and bath in HAMPDEN COURT, CAMBRIDGE, within 2 min. of Harvard sq. and subway station. For particulars call at
GEO. H. CARRICK
Harvard sq. Tel. Camb. 1248.

Apartments—Charlestown.

$2, $2.50, 2 to 3 rooms, range, gas, 20 Stone st. Bunker Hill car to Sprague.

Apartments—Dorchester.

FURNISHED apartments, 1, 2, 4 rooms, modern conveniences, 1 min. from Josiah's Cor. O. C. EMERSON; tel. Dor. 1609-M.

Apartments—Mattapan.

192 WEST BEDFORD ST.—Three rooms, reception hall, 3 large closets, bath, modern house, hardwood floors, $18. Tel. Hay 6036-W.

Apartments—Roslindale.

ROSLINDALE—Six rooms, second floor, all conveniences; cars stop at door; rent, $25. Phone Bellevue 1958-W.

Apartments—Roxbury.

KITCHENETTE suite; 2 rooms, bath and kitchenette; steam heat, overlooking square; newly painted; $20. Near Dudley l., 55A Forest st.

HOTEL GREELY, 24 Hammond st.—3 and 4-room suites, $16 to $18. Apply JANITOR, or Room 64, 209 Washington st.

FURNISHED suite, 2 family house, 3 rooms and bath; all modern conveniences; Walnut av. 46 Hale st.

KITCHEN nodge, 10 to 5 p. m., 5 rooms, range, gas, toilet, $13 mo.; also store to let, rent, $24. 2041 Washington st., Roxbury.

2, 3 and 5-room suites, 341 Warren st., Roxbury. Inquire M. JONES, 8 James st., South End, Boston. Tel. B. B. 8065.

FINE LANDSDOWN ST. near Dudley—Good flat, 6 rooms, bath, improvements, $16, adults.

FINE FLAT, 7 bright rooms, bath, set tubs, range, gas, rent $1 week. 28 Ernest st.

5-ROOM FLATS, all improvements, $15, adults only. 28 Vernon st., Ren. Crossing.

PLEASANT apartment, 5 rooms and bath, $19 mo. 15 Valentine st., Rox.

6-ROOM FLAT, all improvements, $23, 140 Hyde st. Monday. Church district.

TO LET—Tenements, all imp., $3 week. 28 Dearborn st., Roxbury.

FOR RENT—In No. 74 rooms, gas and range; $2, $2.25 week. Tel. Rox. 1830-M.

LAMARTINE ST., 6-8 and 4-room flats, $7 and $2.50 per week.

Apartments South Boston.

South Boston, Near Waterfront
THREE large airy rooms in good condition, $12 per month. Apply or inquire to premises to MR. TURRID, 528 East Second st., or 6 P. M. to 7 P. M. 70 South Bdg.

A SUITE—Hotel Parker, 324 Broadway, near G st., South Boston. Apply Janitor.

29 THOMAS PARK—3 rooms and toilet, top floor; range and gas; rent $2.75 weekly.

Apartments—South End.

21 Hanover, st., 3 rooms, toilet, gas.....$10 mo.
40 Kirkland st., 2 rms., toilet.....6 mo.
51 Myrtle st., 4 rms., bath.....15 mo.
48 Shawmut st., 5 rms. and bath.....15 mo.
14 Wheeler st., 2 rms., bath.....10 mo.
1672 Wash. st., 3 rms., stm. ht.....16 mo.
1749 Wash. st., 5 rms., toilet.....10 mo.
FOR COLORED FAMILIES.
626 Shawmut st., 5 rms., bath.....10 mo.
A. S. TUCKER CO., 1672 Washington st.

Apartments—Somerville.

NASHUA ST., 9—Near Mason sq.; fist, 4 rooms, bath, gas, $3 week. Apply 15.

Apartments—Winthrop.

FUR. SUITES for light housekeeping; near water. Apply 451 Shirley st.

Furnished Apartments.

BACK BAY—Furn. front suite, 2 rooms, bath, $15 month; cont. tel. service; also tel. $7.50 week; 3 rooms, $8; 2 rooms, $6. M. T. LANE, 15 Exeter st., Boston. 4321-M; Brookline 5310-W Main.

FURNISHED complete, 4 rooms and bath, steam heated, constant hot water, electric lights, gas range, $6. 26 Lambert st., Hyde Park.

69 ST. GERMAIN ST.—2 and 3-room furnished suites; tel.; hot water heat; references.

Female Situations Wanted.

AMERICAN working lady wants position as housekeeper in widower's home or childless; near Boston; write, Address E. C., Box 16, North Salem, N. H.

Female Help Wanted.

EXPERIENCED
SKEIN SPOOLERS
On Cotton Thread
Good Pay, Steady Work.
The John West Thread Co.
297 Congress St., Boston

Cotton Winders Wanted
Experienced winders from skein to spool. Apply A. ZEIGLER & SONS CO., 1257 Columbus Av.

LAUNDRY HELP
Bundle girls, feeders, folders, shakers, also girls to learn. Apply PILGRIM LAUNDRY CO., 65 Allerton st., Roxbury; take Edward Everett Sq. car, get off Lansdowne st.

BOOKKEEPERS
COST and payroll clerks. Start at $12 to $15. State age, education and experience. Apply to F. O. Box 235, Boston, Mass.

Woman Wanted
TO WORK on American Laundry machine press; good wages. BEACON KNITTING CO., 25 Broadway, Chelsea, Mass.

Laundry Help Wanted
BODY IRONERS, catchers and folders. Apply THE NATIONAL COAT & APRON CO., 433 A st., So. Boston, corner Congress st.

GIRLS WANTED
Experience Not Necessary
Apply to WOOLEY'S LAUNDRY, 187 Condor st., East Boston.

GIRLS WANTED
OVER 16 years of age for packing Sunshine Biscuit and general work. Apply to LOOSE-WILES BISCUIT CO., 226 Causeway st.

Sorter and Marker
FOR job work, experience; position right part. Apply PILGRIM LAUNDRY, 65 Allerton st., Roxbury. Take Edward Everett sq. car; get off at Lansdowne st.

Girls and Women to Learn
STEADY WORK, good pay, monthly bonus. AMERICAN SUPPLY CO., 1 Lincoln place and Fulda sts.; Lotus place car., 5 mins. from Park st. Subway. Roxbury district.

Button Machine Operators
EXPERIENCED operators on Standard or Union Special machines; good, steady work; no dull season; come prepared to work. BELLE MOPT, 722 Washington st.

Box Factory Help
WANTED—Women; steady position, good wages. Apply to the SUPERINTENDENT, GATED PAPER MILLS, 37 Wormwood st., Boston.

WANTED, INSULATING MACHINE OPERATORS
AND some to learn. STANDARD MAGNET WIRE CO., 234 Congress st.

STITCHERS
WANTED—Two good stitchers on power machines, those experienced on ladies' neck wear preferred. BEALE & CO., 564 Washington st., room 522.

Hand Embroidery
WANTED—None but experienced need apply. Apply all week, ORIENTAL EMBROIDERY WORKS, 263 Washington st., Roxbury.

Laundry Help
GIRLS wanted, and wash room help. Apply to AMERICAN LAUNDRY & SUPPLY CO., 257 Summer st., Boston.

WOMAN WANTED
TO OPERATE pressing machine. Apply OAKS LAUNDRY CO., 1 Gardner and Bismarck sts., near Egleston sq., Jamaica Plain.

GIRLS WANTED
FOR light work resembling aluminum goods, apply BOSTON ALUMINUM CO., 2 Waltham st., Boston.

COLORED G[illegible]
WANTED to do cleaning; pay $6 a day. Apply 178 Cell st. week, 9. COLORED [illegible] Hanover st., Second Floor, Boston.

Female Help Wanted.

WANTED
Shoemakers
—AND—
Girls to Learn
Paid While Learning
ALSO
Girls for General Factory Work
APPLY
American Rubber Co.
Cambridge, Mass.

Our Special Promotional Plan Is an Excellent
Opportunity For Bright Girls
Who Show Good Results
As Wrapper Inspector or on Stock
Good wages, good working hours, etc. Inquire about the plan, now. Miss Hasbagen—Employment Bureau 7th Floor—New Building—Rear Elevators.
Jordan Marsh Company

WANTED
YOUNG LADY
20 to 25
For outside work; one with selling experience preferred; state age, experience and salary expected in first letter. Address W 47, Boston American.

Stitchers Wanted
Experienced and inexperienced, 18 years and over. Good pay while learning.
Apply to MR. BURKE
UNION CARPET LINING CO.
464 Arsenal St., Watertown

STITCHERS
Exceptional opportunity for experienced sewing machine operators. Clean, light work, good price and steady employment. Pleasant conditions and guarantee while learning. Will also teach inexperienced girls over 16 years old.
A. J. TOWER CO.
24 SIMMONS ST.,
Roxbury Crossing.

STITCHERS WANTED
Male and Female
Government Work
TORREY-EPSTEIN CO.,
Stoughton, Mass.

WANTED—Girls to pack fruit jar rings. Steady work, good pay. Apply at BOSTON WOVEN HOSE AND RUBBER CO., cor. Portland and Binney sts., Cambridge, Mass.

Curtain Operators
WANTED; experienced hemstitchers and flat workers on swiss curtains; steady work and good pay. STONE CLINE CURTAIN CO., 39 Sudbury st., Boston.

LAUNDRY HELP
MANGLE HELP, press operators, collar starcher, also markers and sorters. ARLINGTON STEAM LAUNDRY, 91 Mystic st., Arlington.

OPERATORS
FOR two-needle machines, wanted at once. ELIOT CONSOLIDATED MFG. CO., 70 Eliot st.

WAITRESS WANTED
Apply to MRS. MARGARET HANSON, 206 Bugles st., Roxbury.

LAUNDRY HELP
FEEDERS, folders and shakers. GLENDALE LAUNDRY, 740 Broadway, Everett.

WANTED
2 HOUSE MEN, 2 cleaners (women), 3 parlor maids. COPLEY SQUARE HOTEL, Boylston st.

BOOKBINDERY—Hand book sewers, $10 to $12 if experienced; also few girls to learn. BARNARD CO., 105 Federal st.

GENERAL office work and experienced telephone operator. Apply 261 Henovar st., room 5.

GIRL FOR OFFICE work, with knowledge of stenography. CHAS. STEWART ASSISTANCE CO-OPERATION CO., 603 Washington st., room 522.

WANTED—Girl for general housework, family of four. Suite 2, 18 Wolcott st., Dorchester.

LAUNDRY HELP—Girls for feeding, folding and shaking. Apply HIGHLAND LAUNDRY, 45 Geneva av., Roxbury.

MIDDLE-AGED WOMAN, kitchen work, 33 Franklin st., Neponset, Mass.

OFFICE ASSISTANT—Permanent girl, with knowledge of stenography and typewriting, to assist in bookkeeping. Apply to E. P. CHIPMAN CO., 62 Sudbury st., Boston.

WAIST and skirt finishers and pressers. ELIZABETH KORN, 45 Devon st., Roxbury.

WAITRESS wanted. Apply Cafe, 13 Winter st.

WANTED—Maid for general house work, good wages, light work, pleasant home. Apply MRS. HILLARD, 176 Pine Ridge rd., Waban.

WANTED—Maid for general housework, small family. Call at 152 Naples rd., Brookline, or phone Brookline 1947-W.

WANTED — Experienced stenographer for our Boston offices; answer by letter. Address P. E. TOLMAN, 71 Centre st., Brockton, Mass.

WANTED—2 waitresses, good pay, short hours. Apply 39 Merrick st., East Boston.

Female Help—Miscellaneous.

LADIES AND GENTLEMEN, we will train you for the movies; dramatic or vaudeville. Call or write, inclose stamp, 100 Boylston st., Room 402-C.

TEN attractive looking girls for moving pictures. FRANK B. JONES, 28 School st., room 41.

TEN attractive looking girls for musical comedy. FRANK B. JONES, 28 School st., room 41.

Male Situations Wanted.

ACCOUNTANT, audits bookkeeping taught, system installed, books kept. P. O. Box 2024.

PRESENT work slowing down owing to war conditions; what can you do to help in war work? What can you offer? M 2, Boston American.

YOUNG married man wishes extra work; can work from 6 p. m. to 10 p. m. every night if necessary; has had wide experience in retail stores; fair penman and good at figures. Address C. F. B., 16 Magnolia st., Dorchester.

Male Help Wanted.

FIREMAN
See Our Engineer if You Want a Good Job
Apply to
GEORGE CLOSE CO.
243 HARVARD ST.
Cambridge, Mass.

Experienced
LEATHER CUTTERS
and
SADDLERY LEATHER WORKERS.
Government work, 8-hour day. Apply Friday and Saturday, 90 Federal St.

BOX MILL HELP
Wanted—Fliters, Cutting Off Men, Teamsters, Night Watchman, Laborers. Apply CHAMPLIN & HOBBS BOX CO., 5th St., Medford, Mass.

Woolen Mill
WE need experienced spinners, reelers, picker tenders, card strippers, loom fixers and weavers. We are paying the very best of rates. We have two new board-ing houses. The board is low. We can find room for families. Who are you not interested? Address HYDE PARK MILLS, 1344 Hyde Park av., Hyde Park, Mass.

WANTED — Good all-around blacksmith capable of forging and hardening and some heat treating experience; also good all-around tinsmith for a large machine shop in Boston. Address X 114, Boston American.

Dresser Tender
ON COTTON THREADS
OPPORTUNITY TO ADVANCE
CHARGE OF DEPARTMENT
The John West Thread Co.
297 CONGRESS ST.

WOOLEN mill help wanted—Carders and spinners for large Canadian mill, 80 miles west of Buffalo, city of 25,000 population, family help preferred. Railway fares advanced to reliable parties. When applying give particulars of experience. THE SLINGERLAND MANUFACTURING CO., Ltd., Brantford, Ont., Canada.

Auto Repairmen
AND
Garage Men
WANTED—Apply H. JARDINE, American Express Co., 243 Congress st., Boston.

Night Watchman
MUST have first-class fireman's license. ATWOOD & McMANUS BOX CO., Factory No. 2, 64 Lawrence av., Cambridge.

LUMPER WANTED
STEADY, honest man to handle heavy goods with reliable firm; 52 weeks at $30. Apply STUART HOWLAND CO., 284 Congress st., Boston.

WANTED
BOX SHOP
EXPERIENCED stripper for small box factory. Apply METROPOLITAN LAUNDRY, 99 Spring st., Watertown.

Young Man Wanted
16-18 YEARS of age to work on milk route; must be honest, temperate and neat; wages $25 month. Apply at once on morning, 24 WASTEEN, Trapelo rd., Waltham, cor. Webster st.

MEN WANTED
20 TO 30 YEARS of age, for general factory work, in ammunition factory near Boston. Telephone Main 2100, or address F 135, Boston American.

Warehousemen Wanted
STEADY work for able-bodied men, of good habits, who can furnish satisfactory references. Apply Employment Office, Room 1, Adams Express building, Atlantic av., foot of Kneeland st., Boston, 8 to 12 noon.

Sheet Metal Workers
FIRST-CLASS brake-men, steady and reliable, no lay-offs; also helpers for miscellaneous work. Apply to THE PENN METAL CO., 205 Southampton st., Roxbury.

MACHINIST
EXPERIENCED repair man on Singer and Wheeler & Wilson sewing machines; good wages to good man. Apply APOLET RUBBER CO., 9 Hudson, Mass.

Box Factory Help
WANTED—Men; steady positions, good wages. Apply Monday 10 a. m., to the COM-MONWEALTH PAPER MILLS, 37 Wormwood st., Boston.

PORTER WANTED
MAN to do general work in bread factory. Apply MR. FAIR, H. E. Locke & Co., Inc., 78 Tremont st., Boston, between 10 and 11 a. m. and 2 and 3 p. m.

Hotel Radiator Repair Men
for AN hour, 50 hours a week. Apply at once, FEDERAL RADIATOR CO., 73 Broadway, cor. Park sq.

First Class Blacksmith
AND helper and schoolgirl; also wood work-er. Apply F. [illegible] Cambridge [illegible] one other [illegible]

Male Help Wanted.

HELP WANTED—MALE

SHIPBUILDERS
Angle-smiths, Erectors.
Caulkers and Shipper (Pneumatic Tools).
Chippers and Scalers (Pneumatic Tools).
Holders-On and Bolt Up, Passers-Boys, Reamers and Drillers (Pneumatic Tools).
Riveters (Pneumatic Tools).
Riveters (Pneumatic Plate Work).
Rolters-Up, Rolters-Up Helpers.
Shipfitters, Ship Packers.

A chance to be one of the boys over here, helping the boys "Over There," and to live close to the heart of the Metropolitan District, with its varied activities. Living accommodations are good; transportation facilities are good. Good wages, fair treatment; a long job.

DON'T WRITE. IF YOU CAN DO THE WORK, COME!

APPLY AT
EMPLOYMENT OFFICE,
SUBMARINE BOAT CORPORATION,
Agents U. S. S. B. Emergency Fleet Corporation,
NEWARK BAY SHIPYARD,
NEWARK, N. J.

Two energetic young men under 21 years of age to learn the hard candy business. Apply to
George Close Co.
243 Harvard St.
Cambridge

WANTED
Braiding Department Foremen for night shift—only men with experience will be considered. Write Superintendent, Rome Wire Co., Rome, N. Y.

WANTED
Auto Repair Man. Excellent working conditions and good wages. Apply: Employment Bureau, METZ CO., Plant No. 3, Waltham, Mass.

COST CLERK
MAN, 35 to 45 years of age. Must be quick at figures, accurate at figures and a hard worker. Start at $18 a week. State age and experience. Apply to F. O. Box 235, Boston, Mass.

BOOKKEEPER
ONE who can assist on credits and collections; $20 a week to start. State age and experience. Apply to F. O. Box 235, Boston, Mass.

YOUNG MEN
WITH some experience to learn business, replacing electric trucks and storage batteries. Apply to H. L. LITHERLAND, Assistant Express, North Terminal Garage, North Station, Boston, Mass.

Furniture Mover & Helper
WANTED at once. Steady work, good wages. Apply to J. WEBB CO., 313 Washington st., Brighton. Tel. Brighton 4993-W.

Furniture & Piano Mover
GOOD MAN on piano, good experience, will pay $30 per week. DOWNEY'S, 760 Dudley st., Upham Corner.

LAUNDRY HELP
GOOD wash man, good wash room; good wages. Apply 71 WAYSIDE LAUNDRY, Brookline. 117.

LAUNDRY HELP
WANTED at once, two extractor men in washroom. Apply NEW METHOD LAUNDRY, 121 Harvard st., East Boston.

Engineer and Washman
FOR 3 DAYS a week, good pay, steady work. Apply at MAN WEST WASH LAUNDRY, 18 Massasoit st.

MEAT CUTTER
FOR GENERAL work in Brookline market. BOSTON CO-OP. 238 Harvard st., Coolidge Corner Brookline.

A1 BRASS MOULDER
WANTED, experienced, to work in small steady work, highest wages to right man. E. C. BOCKMAN, 24 Pelham st., Roxbury.

FOUR STRONG MEN
FOR GENERAL WORK, steady employment, good wages. Apply JOHN WORLEY CO., 42 Hayward pl.

CROCKERY PACKERS
WANTED, experienced, over 21 years. Apply between 8 and 11 a. m., to Mr. AUSTIN, MITCHELL WOODBURY CO., 600 Atlantic av., cor. Congress st., Boston.

Male Help Wanted.

WANTED
MEN
For All-Round Work
Good Wages
ALSO
ARCTIC and GAITER MAKERS
APPLY
American Rubber Co.
Cambridge, Mass.

Salesmen Wanted
HIGH-CLASS men and women that can do things and want to earn from $1,000 to $2,000 a month selling our oil and motor securities. Great help if you owe car, but not necessary.
J. HERBERT TURNER & CO.
40 Court St.

OPERATORS
for J. & L., Garvin and P. & W. Screw Machines
Lathe Hands
All-Round Machinists
Milling Machine Operators
Tool Grinders
Tool Makers
ON GOVERNMENT WORK
EASTON MACHINE CO.
SOUTH EASTON, MASS.

MACHINISTS
PLANERS, engine lathe and milling, hand milling, radial drill; also assembly hands, experienced.
Bench Lathe Hands
Familiar with clock and instrument work.
Draftsmen
Machine and tool designers.
NELSON BLOWER & FURNACE CO.
10 Elkins St., Tel. of Summer
South Boston

GENERAL ALL-ROUND MACHINISTS AND TOOLMAKERS
Man for stock room.
WEST & DODGE CO.
167 Oliver St.

LABORERS
Light and Heavy Work
Steady Places
APPLY READY TO GO TO WORK
LEVER BROS. CO.
115 Portland St., Cambridge.

NIGHT SPINNER
All Government Work
Excellent Wages
Admore Woolen Mills
Yantic, Conn.

Strong Boys Wanted
Over 16 years of age. Apply between 8 and 9 Friday morning to LOOSE-WILES BISCUIT CO., 226 Causeway St.

WANTED
Automobile Repairmen
BEST OF WAGES
4 Piece and Overall
J. H. BATES & SON
WAKEFIELD, MASS.

YOUNG MEN
WANTED—Between 18 and 20

Male Help Wanted.

First-Class Shoe Cutters
WAGES
$25.50 PER WEEK
STEADY WORK and GOOD PAY
A. J. BATES COMPANY
18 Salem Street, Worcester

Patriotic Unskilled LABORERS 1000 WANTED AT ONCE
For Government Construction Work near Charleston, West Virginia. Free sleeping accommodations. $4.12 for 10 hours. Double pay Sundays. Shipments Mondays, Wednesdays and Fridays. Fare Advanced. No Fee! No Fee! Call at U. S. Employment Service, 73 Canal St. If not actually employed on government work.

WANTED
Anglesmiths
Drillers
Reamers
Packers
Riveters
Holders On
Ship Fitters, 1st Class
Ship Fitters, 2nd Class
Shipwrights
Mold Loftsmen
Furnace – men on Steel
Ship Plates
Give experience in full detail—age —nationality—wages expected— in first letter.
Call or write the
Employment Bureau,
Atlantic Corporation,
Portsmouth, N. H.

Night Watchman Wanted
First class fireman's license required, 7 nights a week, pay $23.22. Apply to Mr. BURKE, UNION CARPET LINING CO., 464 Arsenal St., Watertown, Mass., opposite Watertown Arsenal.

SEWING MACHINE OPERATORS
Campbell operators preferred. Government work. 8-hour day. Apply Friday and Saturday, 90 Federal St.

RIDING SADDLE MAKERS
on Government work.
8-hour day.
Apply Friday and Saturday, 90 Federal St.

BOY WANTED
For general work. Apply to 261 Franklin st., Room 205.

MEN WANTED for oiling our garments; steady inside work at good prices; guarantee while learning. A. J. TOWER CO., Manufacturers Oiled Clothing, 24 Simmons st., Roxbury Crossing.

N. Y., N. H. & H. R. R. Laborers Wanted
TRACK WORK, freight and coal handlers; no fee. Free fare; interview Employment Agent at camp. Apply LEO TRAINOR, 49 Portland st., Boston.

BLACKSMITH and blacksmith's helper wanted for wagon repairs. D. S. SIMPSON & CO., 277 South st.

BOY WANTED to learn neckwear business; must be over 18 years of age. Good pay. Apply to S. S. LOEB & CO., 89 Essex st., Boston.

BUSHELMAN wanted. BURKE & CO., 1202 Mass. av., Cambridge.

COLORED boiler boy and elevator boy wanted. RIVERBANK COURT HOTEL, Cambridge.

DRAFTSMEN WANTED—Large percentage of government work. Apply or address E. & T. FAIRBANKS & CO., St. Johnsbury, Vt.

GOOD WASH MAN on flat work. FAMILIAR LAUNDRY CO., Malden.

HELP WANTED — Moulders, machinists, heavy men, laborers. FAY & SCOFT, Dedham, Mass.

HOTEL PORTER wanted, permanent position, good wages. Apply private office, 419 Columbus av.

JOB COMPOSITORS for commercial work; steady position; 44 hours; first-class shop. Apply SUPT., A. T. HOWARD CO., 27 Beach st.

BOSTON DAILY ADVERTISER
Subscription Rates
Postage prepaid to all points in the United States, Canada and Mexico.
In the BOSTON POSTAL DISTRICT and postage at rate of one cent per copy.
DAILY ONLY
Within 75 miles of Boston: $0.30
One Month 1.75
Six Months 3.50
The following rates apply in all territory outside of 75 miles of Boston:
One Year $7.00
Six Months 3.00
Three Months 1.50
BOSTON SUNDAY ADVERTISER AND ADVERTISER
One Month $0.30
Six Months 1.75
One Year 3.50
FOREIGN Add postage at rate of one cent per copy daily and 2½ cents per Sunday.
SUBSCRIPTIONS PAYABLE STRICTLY IN ADVANCE
N. E. Publishing Co.
60 Summer St., Boston, Mass.

Male Help—Miscellaneous.

Buy at This Bargain Store
$8.00 Men's Stylish Panama Hats $2.98
$2.00 Good Feat. Color Khaki Pants 1.39
$8.00 Men's Long Oilskin Coats 2.98
$6.00 Men's Stylish Dress Pants 4.48
$1.00 Men's Summer Silk Hats .89
$1.50 Men's Summer Union Suits .98
50c Summer Balbriggan Underwear ..... .39
$6.00 Iceman's Heavy Wool Pants 4.48
$2.50 Gownisk Leather Traveling Bags 5.48
$1.50 Men's Stylish Straw Hats .98
$3.50 Men's Strong Work Shoes 2.48
$16.00 Men's Stylish Summer Suits 9.48
Bay of ns., Nahoonik, all clothing, rubber boots, flannel shirts, Summer shirts, summer underwear, trunks, bags, suitcases, sweaters, jerseys, office coats, working clothing, hats, caps, shoes.
SPECIAL SHIRT BARGAIN TODAY
UNION HAT CO.,
139 Hanover Street
Don't Forget the Number
We Sell at Wholesale—Mail Orders Filled

9 AUTO LESSONS $5
FULL AUTOMOBILE COURSE $10
6-CYLINDER CARS. Hemmer Garage, positions secured; open evenings. VINCENT, 4 Appleton st., near Castle sq. Beach 5184-R.

AVIATORS
$3D aeroplane motor mechanics instructed; complete course in every detail. Full information from GILLESPIE AVIATORS, 53 Huntington av., Boston, Mass.

$5—FULL AUTO COURSE—$5
Drive a Ford, drive any car. 374 Tremont st.

MOVING PICTURE operating taught; EASTERN M. P. AGENCY, 18 Boylston st., room 61.

WANTED IMMEDIATELY—Men, women. Government war jobs. $100 month. List free. FRANKLIN INSTITUTE, Dept. 157 B, Rochester, N. Y.

Furnished Rooms — Miscellaneous.

LIBERTY HOTEL
SPECIALLY built for professional and commercial travelers; all modern improvements. Tel. 71598 Beach; 30 Warrenton, between Tremont and Washington st.

NOTICE MEN STOP
AND get unscalled rooms at Hotel Echo, 470 Tremont st.; daily 50c to $1; weekly, $2 and up; first-class house. Tel. Beach 73790.

Furnished Rooms—Allston.

LINDEN ST., 59—Suite 1; pleasant room in modern apartment; private family; all conveniences.

Furnished Rooms—Arlington.

STEAM-HEATED ROOM, private family, 20 min. to Park st.; tel. 1061-M Arlington.

Furnished Rooms—Back Bay.

VISITORS TO BOSTON
NEWLY furn. suites, complete for housekeeping, $8 up; on. hot water, 571 Columbus av., cor. Rutg. sq.; tel. Back Bay 2857-R.

PARLOR with piano, square room, nicely furnished, with brass beds, bedroom floor, also housekeeping rooms and side rooms; reasonable. 129 DOWN St., Dorch. Call at 19 Cumberland st., or tel. Back Bay 1242 R.

ETHEL ALLEN, Huntington av. 120—Front room, cool and attractive, hot and cold water; also back room.

NICE AIRY ROOMS, all conveniences, private family. 68 Westland av.; tel. B. B. 2350-7.

RATAVIA ST., 26—Large rooms for light housekeeping; conveniences; also suite 3.

BOYLSTON ST., 907—Suite 2; nice square room with running water.

BOYLSTON ST., 1080—Strathcona, sunny room, $4. Hurland av., 5—Front room, cool and attractive, hot and cold water; also back room.

NICE AIRY ROOMS, all conveniences, private family. 68 Westland av.; tel. B. B. 2350-7.

HUNTINGTON AV., 64, Suite 4—First-class rooms, cool, quiet, 2 blocks from Symphony people; con. hot water, SPOONER'S; tel.

HUNTINGTON AV., 66—Suite 3—Front room, cool and attractive, hot and cold water; also back room.

HUNTINGTON AV., 112—Desirable rooms; 1 kitchenette, continuous hot water; tel.; basement room.

HUNTINGTON AV., 92, suite 3—Two connecting rooms, furnished or unfurnished; reasonable.

HUNTINGTON AV., 120—Suite 3; a large s° small front room, reasonable; tel.

MASS. AV., 155, Suite 1—Large newly fur, front and side rooms, near subway.

MASSACHUSETTS AV., 1—Opp. park; front sq. and side rms., $2 up; B. B. 7894-J.

MASS. AV., 387—Large housekeeping room, front room, kitchenette, every convenience; tel.

MOUNTFORT ST., 57—Off Beacon; 8 minutes to Park st.; 3 connecting rooms, with smaller one; shower; electricity; B. B. 1299-J.

NEWBURY ST., 316—Suite 2; 2 pleasant rooms, private bath, business man. B. B. 5544?.

ST. BOTOLPH ST., 43—Living room and newly upholstered kitchen, hot water; man and wife no objection to one grown child if wife, for sons remaining; will take partial care in answering door bell and telephone; people in first-class standing only.

ST. BOTOLPH ST., 86, Suite 2—Cool, airy front room, hot and cold water, gas stove; tourists, $2.50 to $3. Tel. 5107-M B. B.

ST. BOTOLPH ST., 96—Furnished rooms to those who appreciate home atmosphere; reference.

ST. BOTOLPH ST., 174—Large, airy, corner rooms; others, $2.50 to $3.

ST. BOTOLPH ST., 181—Nicely furished rooms, all improvements.

WESTLAND AV., 3—Suite 2; pleasant rms., continuous hot water. Back Bay 1427 M.

WEST NEWTON ST., 209—Suite 2—Large, sunny front room, kitchenette, every convenience; tel.

WEST NEWTON ST., 211—2 and 3-rms., light housekeeping, furn. flrs. 6259-M.

WEST NEWTON ST., 211—One or two large, airy rooms; near Brigham Hospital.

WEST NEWTON ST., 215—Large front room, running water, light housekeeping.

FOREST ST., 11A—Furnished room with kitchenette, running water; $4 per week. Tel. Beach 2190-M.

GREENVILLE ST., 24—Nicely furnished room, kitchen privileges, modern improvements, $4. Beach 4196-R.

MORELAND ST., 32, Box—Pleasant furnished room, kitchen privileges, light housekeeping; reasonable.

NICE, clean, cool, square room, running water, tel. 8 Tolman pl., off Warren st.

PARK SQUARE—Large, airy, heated furn. h. k. room, handy Sub. sq., only moomer, $2.25, 3 Gaston pl.

WARREN AV., 22—Furnished room to let, $1.75 week.

Furnished Rooms—South Boston.

EAST BROADWAY, 819—Rooms, 15 minutes' walk the South Boston Jog; non pref'd.

Furnished Rooms—South End.

ALLIANCE REALTY CO., 410 Col. av.—Attractive estates cared for; rents collected. LEWLEY.

1-2-ROOM kitchenettes, $3 to $6 wk.; don't waste time. 76 Dover st., Room 2.

NEWLY furnished rooms, with large kitchenette for light housekeeping, $4 and $5 wk.

CARLETON ST., 4—Off West Newton st., near Massachusetts av.; large, sunny square room, bathroom floor, $2.50 wk.

CARLTON ST., 5—Large housekeeping room; $2; also $1.50; homelike; central.

COLUMBUS AV., 287—Pleasant room, with or without kitchenette, side room; telephone; reasonable.

COLUMBUS AV., 440—One, 2 rms., kitchenette; light housekeeping; also sgl.; Summer rates; tel.

COLUMBUS AV., 503—Pleasant, homelike front square, side room, light housekeeping privileges.

COLUMBUS AV., 529—Large alcove room, complete, light housekeeping; other rooms.

COLUMBUS AV., 517—Front, square rooms, light housekeeping; also side rooms. Summer prices.

COLUMBUS AV., 553—Front bay window, large kitchenette; bath floor, $6 wk.; Beach

AT THE HENRY F. MILLER PIANO WAREROOMS, 395 BOYLSTON ST., MILLER Pianos from only $190 to select from; $100 and upwards; easy monthly payments; our own factory and well-known makers; see them yourself and save money; established 1862. Open evenings. HENRY F. MILLER & SON PIANO CO.

PIANOS FOR RENT—RIGHT PRICES IN FINE condition, from $50 up, easy terms. KNABE PIANO CO., 2256 Washington st. Rox. Dudley st. terminal.

PIANOS TO RENT—$1 A WEEK
HOOKER-HOWE, 30 Boylston st., reading $1 a week.

Boylston, cor. Wash.; elevator.

BACK BAY doctor wants to buy upright piano or 3-leg grand or player piano, any condition; will pay the highest price going. For 638, Back Bay P. O.

WANTED—A piano dealer who will tell the whole truth; have you read the other ads? You can get nothing finer; you could not get as good for the price you pay for less; I do not buy, sell or exchange pianos; I rent them; I have the best piano bargain in Boston—all the well-known makes. Chickering upright, $95; $65, $75, $85; Steinway, $125; Davis and others; player pianos, $125, $150, $175 and upward; terms as low as $4 a week. $175 UP PIANO, P. COLLINS, 403 Washington st., opposite Boston Store. Open evenings. Tel. Beach 1180.

$50—PIANO, Miller upright, music, bench, scarf, 684 Columbia rd., Dorchester. Upstairs.

$40 UPRIGHT piano in the best of condition; must be sold; $80 Steinway upright; terms, $5 a month. 64 Gainsboro st.

PIANOS, Chickering upright, bargain, act quick. 141 Worcester st., off Columbus av.

Furnished Rooms—Mattapan.

NICELY furnished front room, 2 closets, near electric; home privileges. 14 Wilmore st. Milton 1036-W.

Furnished Rooms—Revere.

REVERE ST., 506—Furnished rooms for men; tel. Revere 863-M.

Furnished Rooms—Roslindale.

WASHINGTON ST., 3989—Room, private family, home privileges; working couple preferred; board if desired.

Furnisher Rooms—Roxbury.

ARE you looking for furnished room in Roxbury? Call at the ROXBURY ROOM REGISTRY, 76 Warren st., tel. 1088 Rox.

TWO and three rooms unfurnished for light housekeeping; reference required. Box. 119 Roxbury.

3 FURNISHED housekeeping rooms, range, water, gas. 239 Warren st., Rox.

BLUE HILL av., 112—Large back parlor, 2 gentlemen; housekeeping privileges; $4 a week.

BLUE HILL av., 125—Single and connecting housekeeping rooms, reasonable.

BLUE HILL av., 621—3 and 5-rms., light housekeeping, furn. flrs. 6259-M.

DALE ST., 37—One or two large, airy rooms; near Brigham Hospital.

DALE ST., 85—Furnished front room, running water, light housekeeping.

FOREST ST., 11A—Furnished room with kitchenette, running water; $4 per week. Tel. Beach 2190-M.

GREENVILLE ST., 24—Nicely furnished room, kitchen privileges, modern improvements, $4. Beach 4196-R.

MORELAND ST., 32, Box—Pleasant furnished room, kitchen privileges, light housekeeping; reasonable.

NICE, clean, cool, square room, running water, tel. 8 Tolman pl., off Warren st.

PARK SQUARE—Large, airy, heated furn. h. k. room, handy Sub. sq., only moomer, $2.25, 3 Gaston pl.

WARREN AV., 22—Furnished room to let, $1.75 week.

Furnished Rooms—South Boston.

EAST BROADWAY, 819—Rooms, 15 minutes' walk the South Boston Jog; non pref'd.

Furnished Rooms—South End.

ALLIANCE REALTY CO., 410 Col. av.—Attractive estates cared for; rents collected. LEWLEY.

1-2-ROOM kitchenettes, $3 to $6 wk.; don't waste time. 76 Dover st., Room 2.

NEWLY furnished rooms, with large kitchenette for light housekeeping, $4 and $5 wk.

CARLETON ST., 4—Off West Newton st., near Massachusetts av.; large, sunny square room, bathroom floor, $2.50 wk.

CARLTON ST., 5—Large housekeeping room; $2; also $1.50; homelike; central.

COLUMBUS AV., 287—Pleasant room, with or without kitchenette, side room; telephone; reasonable.

COLUMBUS AV., 440—One, 2 rms., kitchenette; light housekeeping; also sgl.; Summer rates; tel.

COLUMBUS AV., 503—Pleasant, homelike front square, side room, light housekeeping privileges.

COLUMBUS AV., 529—Large alcove room, complete, light housekeeping; other rooms.

COLUMBUS AV., 517—Front, square rooms, light housekeeping; also side rooms. Summer prices.

COLUMBUS AV., 553—Front bay window, large kitchenette; bath floor, $6 wk.; Beach

CONCORD SQ., 7—Well-furnished sq. rm., light housekeeping, laundry, side rooms; tel.

CONCORD SQ., 9—Sunny kitchen, front alcove living room, with connecting bedroom, kitchenette, refrigerator; also small one, only wife, for some reduction in rent, can give partial care in home after forenoon and telephone; first-class people only.

CONCORD SQ., 9—Alcove room, $1 week; square rooms, $1.25-$1.50; sight, 25c-50c.

MASS. AV., 462—2 light, front, back, side rooms, $1.50 up; large parlor; housekeeping.

MASS. AV., 487—Large front room with kitchenette, other conveniences; also side room.

MASS. AV., 629—Front housekeeping rooms, kitchen and bedroom; other rooms reasonable.

604 MASS AV.—Newly renovated parlor $4; large front with kitchenette $5; square $2.50-$3.

MONTGOMERY ST., 52—Nicely furnished sun rooms, housekeeping, hot and cold water; also side; transient.

RUTLAND ST., 37—Dining room, kitchenette, separate entrance; other rooms light housekeeping. Tel.

RUTLAND ST., 30—2 connected rooms for housekeeping; use of bath; gas stove.

RUTLAND ST., 59—Beautiful room with large kitchenette, refrigerator, gas, stove, tel. $1.75; also one side room.

W. NEWTON ST., 59—Front side room, $1.75; also one side room.

W. NEWTON ST., 606, 612, 626—Elegant rooms, piano, brass beds, kitchenettes, housekeeping, $5-$6.50.

TREMONT ST., 605—Cool, airy, light housekeeping room, $2.50; sgle side room, $1.50.

TREMONT ST., 627—Front housekeeping room, private; furnished, hot and cold water; reasonable.

TREMONT ST., 630—Fine front, sq. side room, kitchenette; also quiet.

TREMONT ST., 680—Two basement rooms, private entrance, for light housekeeping; reasonable.

TREMONT ST., 703—Side room, $1.50; sq. room, hot and cold water; Whittman Co., Beach 1180.

UNION PARK, 52—Parlor, kitchenette, sq. side room; running water; $5.

UPTON ST., 11—Dining room, $4; parlor, kitchenette, connecting rooms, $4.50; also $3.25 up.

UNION PARK, 43—Sgs me for parlor, square room; also light housekeeping kitchenette, $4.50; also sgle room, $1.50 up. 52 CONNAUGHTON st.

UNION PARK, 52—Clean, cool rooms, $1.25; light housekeeping rooms, $2 to $4.

WALTHAM ST., 74—Attractive furnished room, kitchenette, running water; $4.

WEST NEWTON ST., 37—Homelike room, kitchenette, private bath, gas stove; $4 per week; men only, $3, $4, $5 week.

WEST NEWTON ST., 39—Large room, connected for complete housekeeping; reasonable rent.

WEST NEWTON ST., 42—Clean, cool, 2-room suite, housekeeping; also single room; $1.50.

WEST NEWTON ST., 58—Kitchen, dining room, large room, light housekeeping; reasonable; respectable.

WEST SPRINGFIELD ST., 206—Parlor with kitchenette, also side room, $1.50 up.

WEST SPRINGFIELD ST., 207—Square room with kitchenette; also square and side, $1.50 up.

WORCESTER ST., 22—Up-to-date kitchenette, gas range, refrigerator, $4½.

WORCESTER SQ., 84—Furnished sq. room and kitchenette, gas stove, sink, hot and cold water.

WORCESTER ST., 52—Dining room, large closet, gas kitchen, gas, coal range, $3.50 week; other rms. Tel. Beach 1180.

Furnished Rooms—Winthrop

NICELY furnished rooms, near beach and station. 17 Grand view av.

BEACON ST., 24—2 or 3 furnished housekeeping rooms near beach in American family; reasonable.

SHORE DRIVE, 132—Gentlemen preferred; references exchanged; Winthrop 782-M.

Board and Rooms

NURSE will take patients to private home. MRS. H. F. HAUMAN, 205 Wyoming av., Melrose.

GOOD HOME for elderly and invalid person; terms moderate. 58 Bowdoin avenue, Dorchester.

WANTED TO BOARD—Infant, handy to Roxbury. Address K 29, Boston American.

ALBAN AIRY ROOMS, 1st class; 3 cars of Sullivan square station. Tel. 64 Beach.

Pianos and Musical Instruments.

Have the "Spirit of Patriotic Music" in the Home

CHAS. S. NORRIS PLAYER-PIANO CLUB
181 Tremont St., Boston
A Player-Piano
In the home will enable you to play the old and the new "patriotic airs"—teach the children the national music.
Small Monthly Payments
By joining our club you pay only the co-operative plan price—we'll make a liberal allowance for your old piano—and the balance in cash or monthly payments. You receive the player-piano at once with a cabinet music bench and music, freight paid to destination.

Mail Coupon Today

CHAS. S. NORRIS Player-Piano Club
181 TREMONT ST., BOSTON
Please send free illustrated catalogue with full particulars of your Player-Piano Club.
Name .....
Address .....
Town .....

Diamonds, Watches and Jewelry.

LENOX JEWELRY CO.
SPECIAL FOR TOMORROW AND SATURDAY
Military Wrist Watch, with unbreakable glass protector; high grade. **FULLY GUARANTEED. $15.**
Radium Dial—Can Be Seen in the Dark
50 Cents DOWN Per WEEK

The Most Useful Gift for Soldiers—Sailors—Nurses
Open an Account Today. We Trust You. NO INTEREST CHARGED. Mail Orders Filled Upon Receipt of First Payment. Dept. A.
LENOX JEWELRY BOSTON, MASS.
373 Washington St.
FIFTH FLOOR
OPEN DAILY UNTIL 6. SATURDAYS 8 P. M. TAKE ELEVATOR.

Music.

PIANO TUNED $1
TO build up trade, voiced and cleaned free; first-class work; expert regulator on all American and foreign pianos and players; try me; I will do more and give you better satisfaction than so-called factory experts or advertised professors; don't hesitate; call me; I will please you; 25 years' experience in piano tuning. Yes please, I can go anywhere by electric; examine piano free. DAVID ENG, 34 School st.; Boston; phone Beach 508.

PIANOS TUNED, $1
WORK GUARANTEED, PROFESSOR HALL, 1104 Washington av., phone 3287-R Back Bay; 25 yrs' exp., Chickering, Steinway, expert tuning; go anywhere.

RAGTIME IN 10 to 20 lessons; send for free booklet; 57 stock and special custom-made Spring suits. Stock slightly touched up; $15 and $20 values, only $12 a days, unless their prices. Send! Move, men's suits, $10 to $15; boys' suits, $5 to $8.75; men's pants, $2.50 to $4.50; Goodwear shoes, 30c to $1.25; rubbers, 10c to 50c; boys' suits, 50c to $4.98; hats, 50c; overalls, 39c; caps, 25c; men's work coats, 75c to $1.98; boys' coats, 50c to $4.00. Lots of more bargains at

COHEN & CO.
2073—Washington St.—2073
6-day walk from Dudley st. L. sta. Car. Stores Sat. 9 p. m. Other days 8 a. m. to 6 p. m.

MARKS & CHESTER
The Wage Earners' Friend
48 YEARS OF HONEST DEALING
The largest variety of custom made, slightly worn and soiled clothing in Boston; men's suits and overcoats, $12 to $22; coats and pants $1 to $3; coats and vests from $1 to $2; pants from $1 to $3; boys' suits from $1 to $5.
GET WISE TO THIS
Highest grade Dress Suits and Overcoats to let. 105 DUDLEY ST., Cor. Dudley Sq.
LOOK FOR THIS NUMBER
Near DUDLEY ST. STA. OPEN EVENINGS TILL 10. SATURDAYS TILL 11.

LADIES' SLIGHTLY worn street and party dresses, coats, suits and other apparel, 25 up; also to let. MRS. LEVY, 1 Kneeland st.

WE buy and sell ladies' and men's clothing. 115 Pleasant; formerly Pleasant st.

Film Exchange.

CUT RATE FILM RENTAL
PLENTY GOOD PICTURES, 1,000 FOOT REELS, ONE DAY; SOME EXCELLENT FEATURES AND 8 TO 7 REEL PROGRAMS AT HARD TIME PRICES. CALL AND LOOK US OVER. WE CAN SAVE YOU MONEY. ACCESSORIES, PICTURE MACHINES, ETC.
LIBERTY FILM CORP'N
37 Winchester St. B. 0. WETMORE, Pres.

BIG selection, 1,000 foot reels, 50c per day; machines for sale. LIBERTY FILM CORP., 37 Winchester st., Boston.

Ice Chests—Store Fixtures.
FOR GROCERS, MARKETS, RESTAURANTS and BOARDING HOUSES; SAVES 30% agents' profits. WHITMAN CO., Sullivan sq.

WANTED—Old wall soda fountain, working order. Box 32, Newtonville, Mass.

For Sale—Miscellaneous.
TWO extra large ticklings suitable for cafe or restaurant, will sell at sacrifice. FRITZ CARLSTEDT HOTEL, Boylston st., near Massachusetts av.

Auction Sales.
NEWELL P. ATWOOD, AUCTIONEER
SALESROOM, 70 Pearl st. Sts. Sts.
Grocery Stock and Fixtures
1935 WASHINGTON ST., BOSTON
FRIDAY, MAY 31, 1918, 10:30 A. M.
Beautiful National Cash Register
SILENT SALESMAN MEAT CASE
Also refrigerator, counters, refrigerator, meat grocery stock, canned goods, rice, sugar, potatoes, soaps, beans, some meat.

Lawyers.
ALLEN'S LAW OFFICE, 28 School st., specializes in securing marriage troubles and other cases very quietly in all States; advice and counsel, letter and personal terms; 14 yrs. in practice; real estate matters, Probate Court cases.

Know Your Rights—Consult us on all legal matters without cost; wills drawn and defended; specialists on family troubles, collections. LAWYER SMITH, 28 School st., Rms. 12-17.

Legal and Public Notices.
Justice of the Peace, Notary
DAY OR NIGHT. ALWAYS HOME. CALL AND SEE. 1 Kneeland st., cor. Columbus av. Phone Beach 3216-J for appointment.

Detectives.
DORKEN'S prominent woman detective; G. L. DARKEN, licensed, bonded; family troubles; divorce secured. Corner bldg., 42 Tremont st.; Hay 1350.

Dental
TEETH FIXED
$1 PER WEEK
DR. SAGE ROMANOW
5 SCHOOL

Clothing

BUY AT THIS BARGAIN STORE
NOTICE! We buy fire and bankrupt stock and sell at 50c on the dollar. Big custom-made Spring suits. Stock slightly touched up; $15 and $20 values, only $12 a days, unless their prices. Send! Move, men's suits, $10 to $15; boys' suits, 50c to $4.98; men's pants, $2.50 to $4.50; Goodwear shoes, 30c to $1.25; rubbers, 10c to 50c; boys' suits, 50c to $4.98; hats, 50c; overalls, 39c; caps, 25c; men's work coats, 75c to $1.98; boys' coats, 50c to $4.00. Lots of more bargains at

COHEN & CO.
2073—Washington St.—2073
6-day walk from Dudley st. L. sta. Car. Stores Sat. 9 p. m. Other days 8 a. m. to 6 p. m.

MARKS & CHESTER
The Wage Earners' Friend
48 YEARS OF HONEST DEALING
The largest variety of custom made, slightly worn and soiled clothing in Boston; men's suits and overcoats, $12 to $22; coats and pants $1 to $3; coats and vests from $1 to $2; pants from $1 to $3; boys' suits from $1 to $5.
GET WISE TO THIS
Highest grade Dress Suits and Overcoats to let. 105 DUDLEY ST., Cor. Dudley Sq.
LOOK FOR THIS NUMBER
Near DUDLEY ST. STA. OPEN EVENINGS TILL 10. SATURDAYS TILL 11.

Schools and Colleges.
Complete in Sixty Sessions (12 weeks). **ENGLISH** Day and Evening. Instruction is individual. Enroll now.
LASELL COLLEGE
1076 Boylston St. at Fenway. B. B. 508.

—WIRELESS
DAY AND EVENING CLASSES for Naval Reserve, Aviation, Signal Corps and Merchant Marine. Special Summer courses start July 1.
Eastern Radio Institute
299 Boylston St. Tel. B. B. 6984, Boston, Mass.

BOOKKEEPING — Professional instruction, assistance in position; auditor. P. O. Lock Box 2094.

Business Opportunities.
LODGING HOUSE almost given away if taken before the 1st. L. W. PARKER, 2018 Washington st.

$1,000 will secure lodging house, 18-room; rent, $50; income, $100; investigate; 2 lower lavatory rooms. M 86, Boston American.

$2,000 buys well furnished 34-room lodging house; 10 furnished at.

$500 buys 10-room lodging house; balance weekly payments. Apply afternoons, 206 W. Newton st.

12-ROOM lodging house, all rented; income $125 mo. Cheap for cash. 67 Worcester st.

—WIRELESS
DAY AND EVENING CLASSES for Naval Reserve, Aviation, Signal Corps and Merchant Marine. Special Summer courses start July 1.
Eastern Radio Institute
299 Boylston St. Tel. B. B. 6984, Boston, Mass.

BOOKKEEPING — Professional instruction, assistance in position; auditor. P. O. Lock Box 2094.

Business Opportunities.
LODGING HOUSE almost given away if taken before the 1st. L. W. PARKER, 2018 Washington st.

$1,000 will secure lodging house, 18-room; rent, $50; income, $100; investigate; 2 lower lavatory rooms. M 86, Boston American.

$2,000 buys well furnished 34-room lodging house; 10 furnished at.

$500 buys 10-room lodging house; balance weekly payments. Apply afternoons, 206 W. Newton st.

12-ROOM lodging house, all rented; income $125 mo. Cheap for cash. 67 Worcester st.

Printing.
BUSINESS CARDS
1,000 letter heads, $2.75; 500 envelopes, $2.75; 1,000 bill heads, $2.75; deliver in 24 hours. DEERFORMAN PRESS, 31 Union sq.

1,000 ENVELOPES $2.25
1,000 LETTER HEADS $2.50; other prices in cafe or restaurant, will sell at sacrifice. FRITZ CARLSTEDT HOTEL, Boylston st., near Massachusetts av.

Furniture.
HIGHEST PRICES paid for all kinds of second-hand furniture, pianos, etc. J. SPECTOR, 279 Harrison av., Beach 1379-J.

Cash Registers.
NEW and second-hand cash registers at reasonable prices; all makes; all terms. F. E. KNIGHT, 19 Blackstone st., Rich. 3194.

Sewing Machines.
LADY must sell 300 Singer, good as new, for $5. 831 Somerville av., Somerville.

Horses and Carriages.
PRIZE saddle for sale, russet color; Cash 1437 M.

Face Specialists.
Nasal Defects Corrected

Hemp. Corrected. Deut. Corrected.
(All facial surgery cutting, pain or loss of time. Also Outstanding Ears, Thick Lips, Baggy Eyelids, Chickening, Sinking Cheeks, Hollow Eyes, Big Chin, Moles, Warts, Wens, Red Veins, Red Nose, Pimples, Blackheads, Blotches, Scars, Pain, Fear, Nervousness, Deformities, Sagging and all other parts of the human face corrected by the famous PERSENTE METHOD.
A. S. GIBSON, M. D.
160 BOYLSTON ST., Phone 1020 Beach Mrs. 10 A. M. to 6 P. M. Daily, 11-3 Sun. BEWARE IMITATORS. No other doctor connected in B. S. is using similar colors or is assigned to or in Citizens' Bank Bldg.

ROY PAYS CASH
Full Value for Diamonds
Gold, Silver, Platinum, Colored Loan Tickets bought, large loans on same, low interest. 4 BOY, 77 Summer st., Room 31; tel. Beach 56666

WILL BUY your diamonds, old gold, silver, platinum and coin; will pay full cash value. 56 Bromfield st., rm. 308; Main 1953; est. 1900.

$1 DIAMONDS and Watches, **A** WEEK. Large stock. Lowest prices. **L. H. BURACK & CO., 6 Bromfield st.**

DEATHS

ALBANESE—In East Boston, May 27, Michael, husband of Carmela Albanese (nee D'Avella). Funeral from his late residence, Lexington st., East Boston, Thursday, at 8 a. m. Relatives and friends invited.

BALLAHAN—In Roxbury, May 27, Edward, wife of Myles Ballahan, 56 yrs. Funeral at her late residence, 1 Ruskin pl., Roxbury av., Saturday, June 1, at 8 a. m. Relatives and friends invited.

BURNS—In Cambridge, May 27, Francis F., beloved son of Hannah Burns (nee Nugent), and the late Patrick Burns. Funeral from residence, 182 Hudson st., Friday, May 31, at 8:30. Mass at St. Mary's p. c. Relatives and friends invited.

CANALAN—In Medford, May 28, suddenly, Alice G., beloved wife of F. Frank Canalan (nee Lloyd), 29 yrs., 13 ds.

Funeral from her late residence, 9 Howard st., Tuesday, May 31, at 8 p. m. Services at St. Clement's Church at 9 a. m. Relatives and friends invited to attend. Interment private. Please omit flowers.

FARRELL—In Jamaica Plain, May 29, Mary, widow of James Farrell (nee Tierney). Funeral services at her late residence, 83 Boynton st., Friday, May 31, at 8:15 a. m. High mass of requiem at St. Thomas Aquinas's p. c. church. Relatives and friends invited to attend.

FITZGERALD—In West Roxbury, May 28, Mary A., wife of Joseph A. Fitzgerald (nee Dowling).

Funeral from her late residence, 108 Cass st., Friday, May 31, at 8:30 a. m. Requiem mass at St. Theresa's Church at 9 a. m. Relatives and friends invited. Late member of Boston Chapter, Catholic Order of Foresters and Ancient Order of United Workmen.

McKENZIE—In Cambridge, May 28, Annie, beloved son of Alexander and Annie McKenzie.

Funeral from his late residence, 5 Cedar st., Cambridge, Friday, May 31, at 8:30. Requiem high mass at the Church of the Immaculate Conception at 9 a. m. Friends invited.

MURPHY—In Dorchester, May 26, Ellen F., wife of the late John J. Murphy. Funeral from residence of her son, John J. Murphy, 14 Pfield st., Friday, May 31, at 8:30 a. m. Requiem mass at St. Gregory's Church at 9 a. m. Relatives and friends invited to attend.

NEAS—In Roxbury, May 29, Josephine Louise, beloved child of Louise and Alfred of John F. and Ellen G. Burns (nee Kelley). Funeral from her late residence, 1 Washington st., Saturday, June 1, at 8:30 a. m. Services at St. Patrick's Church at 9 a. m. Relatives and friends kindly invited.

POOLE—In Norwell, May 29, Susan, widow of Benjamin B. Poole, 84 yrs., 14 ds.

Funeral at G. A. R. Hall, Ridge, Saturday at 2 o'clock. Relatives and friends invited.

POWERS—In this city, May 28, Henry C., beloved husband of Frances Powers (nee Arnold), 47 yrs.

Funeral from his late residence, 18 Norton pl., Dorchester, on Friday, May 31, at 8:30 a. m. Requiem mass at St. Peter's Church at 9 a. m. Relatives and friends invited to attend.

RICE—In Allston, May 29, Major Charles Redmond Rice, 81 yrs.

Services at Massachusetts Crematory, Forest Hills, Friday, June 1, at 3 p. m. Friends are especially asked to omit flowers. (New York papers please copy.)

REARDON—In Worcester, James, son of Mary, and the late Patrick Reardon, 36 yrs., 2 mos.

Services at the house, 8 Gage st., Worcester.

SULLIVAN—In Allston, May 29, Catherine, beloved wife of Thomas J. Sullivan (nee Norton).

Funeral from her late residence, 36 Cordovia st., on Friday, May 31, at 8:30 a. m. Requiem high mass at St. Anthony's Church at 9. Relatives and friends invited to attend. Interment private.

WOOD—In Boston, May 28, Margaret J., beloved wife of Ernest J. Vogel (nee Wood).

Funeral from the residence of her father, Mr. Jacob Wood, 2073 Washington st., Roxbury, on Thursday, May 30, at 8:30 a. m. Services at Church of the Assumption at 9 o'clock. Relatives and friends are kindly invited to attend.

Lost and Found.

LOST—Waltham wrist watch, monogram A. L. S. Reward. Return to 1 Beacon st., Room 1, Boston and Washington st. reward. 34 MARIE Antoinette st., Roxbury Crossing.

LOST—White fox terrier, brown head, tan marks on side, black ring around tail; reward. 78 Dartmouth st.

Found by the Police.

THE following articles have been found; for information apply to Police Headquarters, 154 Berkeley st., Boston, Mass., tel. Back Bay 3656:

SHOES—(a) Pair of men's, found on Tremont st., cor. Lincoln st., to M. M. Wormser, Jeannette st., Roxbury; (b) pair of men's, found on Tremont st.

TIRE—(b) A 30 by 3½ G. R. auto tire, found on Lincoln st., Allston; (c) Goodrich tire, found on Lincoln st., Allston.

WATCH—(a) Gold hunting case watch, No. 14,956,957, case No. 6,088,647, Trenton, New Jersey, 1913; (b) gold watch, with leather strap, found on Tremont st., cor. Lincoln st., 1913.

BOOKS—(a) A bundle of books, "National Spectator," June issue.

BLANKET—(a) Gray top cover for an automobile.

RAILS—(c) A box of stair rails, marked "Boston Store, Inc."

PIGEON—

This Day America Honors Her Heroes of the Civil War

This is the day which the American people have set aside to commemorate the American soldiers and sailors who saved the American democracy from dissolution during the Civil War, and who have been gathered to their fathers.

It is a day equalling in importance the Fourth of July, when we celebrate the birthday of the Nation. No other day can be more important to the Nation, because no other event and no other service, past or future, can be more important than the Civil War and the sacrifices which the soldiers of the Grand Army of the Republic made in that death struggle to decide whether or not a government of the people, for the people and by the people should perish from the earth.

The Civil War was the most destructive contest known in history until the outbreak of the present world war. In loss of life, limb and property it exceeded in destructiveness any other struggle in history before or after, only excepting the present conflict which includes every branch of the human race.

When the children see the old, grizzled veterans in their blue uniforms and black slouch hats today let them remember that these men were once as young, as active, as [illegible] active to the eye, could shoot a rifle, train a cannon, march as far, bear as many hard[illegible] and fight as fiercely as any of the young men now in khaki. Let the young people [illegible]oday, when they see the white-haired veterans pass by in carriages, no longer able [illegible] to stand the heat and burden of the march, remember that these men had to march as [illegible] and fight as hard and to endanger life and limb quite as freely as our boys in khaki [illegible]'ll ever be obliged to march or fight or suffer. God grant that the day may not come [illegible]hen our youth must, for the Nation's sake, equal the sacrifices made by these old men [illegible]ed their foregathered comrades. In proportion to the numbers engaged, the battles [illegible]e Civil War were the bloodiest battles that have ever been fought, not excepting [illegible] battles of the present war. The wounds made by the rifle balls of the Civil War musket were beyond all comparison more terrible than the wounds made by the modern rifle. The Civil War musket bullet was as large as our modern elephant rifle bullet and three or four times larger than the bullets of our modern military rifles.

The method of handling the wounded in those days was nothing like our efficient modern practice. For hours the poor men would lie on the field bleeding to death and suffering agony from thirst. Then there was no anesthetic to render the soldier unconscious while the surgeon was removing his leg or his arm or digging for the buried bullet. Many a leg was taken off by a saw and the flow of the blood stopped by searing the flesh with a red-hot ax. The agony of those days will never come again, for however much civilization ebbs and flows within the characters of men, science moves on without retrogression.

In many remarkable respects what Daniel Webster said of the veterans of the Revolutionary War, when he addressed them on that famous occasion of the celebration of the completion of Bunker Hill Monument, may be said to our veterans today, with the one sad exception that the Revolutionary veterans in 1825 heard their orator in the midst of profound peace.

Venerable Men! you have come down to us from a former generation. Heaven has bounteously lengthened out your lives, that you might behold this joyous day. You are now where you stood fifty years ago, this very hour, with your brothers and your neighbors, shoulder to shoulder, in the strife for your country. Behold, how altered! The same heavens are indeed over your heads; the same ocean rolls at your feet; but all else how changed! You hear now no roar of hostile cannon, you see no mixed volumes of smoke and flame rising from burning Charlestown. The ground strewed with the dead and the dying; the impetuous charge; the steady and successful repulse; the loud call to repeated assault; the summoning of all that is manly to repeated resistance; a thousand bosoms freely and fearlessly bared in an instant to whatever of terror there may be in war and death—all these you have witnessed, but you witness them no more. All is peace. The heights of yonder metropolis, its towers and roofs, which you then saw filled with wives and children and countrymen in distress and terror, and looking with unutterable emotions for the issue of the combat, have presented you today with the sight of its whole happy population, come out to welcome and greet you with a universal jubilee.

Yonder proud ships, by a felicity of position appropriately lying at the foot of this mount, and seeming fondly to cling around it, are not means of annoyance to you, but your country's own means of distinction and defence. All is peace; and God has granted you this sight of your country's happiness ere you slumber in the grave. He has allowed you to behold and to partake the reward of your patriotic toils; and He has allowed us, your sons and countrymen, to meet you here, and in the name of the present generation, in the name of your country, in the name of liberty, to thank you!

But, alas! you are not all here! Time and the sword have thinned your ranks. Prescott, Putnam, Stark, Brooks, Read, Pomeroy, Bridge! our eyes seek for you in vain amid this broken band. You are gathered to your fathers, and live only to your country in her grateful remembrance and your own bright example. But let us not too much grieve, that you have met the common fate of men. You lived at least long enough to know that your work had been nobly and successfully accomplished. You lived to see your country's independence established, and to sheathe your swords from war. On the light of Liberty you saw arise the light of Peace, like

"Another morn,
Risen on mid-noon,"

and the sky on which you closed your eyes was cloudless.

More than one orator today will be interrupted by the rumble of a train bear[illegible]s, the youth of today, to the battle-front where the struggle of today is being [illegible] preserve democracy, even as the veterans struggled to preserve it over fifty [illegible] of liberty is eternal vigilance and eternal struggle.

The Pledge Renewed

"That we here highly resolve that this nation, under God, shall have a new birth of freedom, and that the government of the people, by the people and for the people, shall not perish from the earth."
—ABRAHAM LINCOLN.

WINIFRED BLACK'S ARTICLE

The Climber Tells of Terrible Time She Is Having Owing to the Change in Things—Human Ant Baffled by War's Big Doings

By Winifred Black

THE CLIMBER caught me by the arm. "Were you going to pass me?" she said. "You can't be so hurried as all that. Or are you one of those dreadful 'war workers' who haven't a minute for their friends or for their family or for their own children, or for their club or for bridge or for weekends or for anything?"

And then she told me all about it. She's having a terrible time—is The Climber.

Things aren't at all what they used to be—oh, not at all!

No one's entertaining this season. There aren't any parties or any dancing teas—how can there be dancing with all the men away? and the debutantes are just heartbroken. Oh, they pretend to be patriotic and happy in it and all that, but of course it's all a pose. What the debutantes really want is music and flowers, and attention and, er—ah—all that kind of thing.

As for the older women, they're all more mad, stark, staring, raving mad—knitting sweaters and scarfs and "beanies," and packing boxes and writing letters, and serving on committees and inviting nobody-knows-who to the house just because he wears a uniform. And making speeches and singing patriotic songs. Why, it's simply unbearable!

The Climber's son hasn't gone yet—he'll have to, of course, with the next draft—but there's no earthly use of trying to get Daughter into the right set this year. There are no men in the set, anyway. Daughter might as well be a regular nobody for all the attention that's being paid to her this year, and The Climber did make such sacrifices and send her to such an expensive school just to get her in with the right people, and it's all for nothing and worse than nothing.

It's the same way everywhere, all the time. Nothing any use any more. Things aren't "done," and nobody cares.

And you hear the queerest people saying the queerest things right in the houses of your best friends. And people are Hooverizing and buying Liberty Bonds and having Thrift Stamp campaigns, and there doesn't seem to be room in the world for The Climber and her kind at all.

Of course I was sorry for The Climber—terribly sorry.

Poor thing! She was exactly like a little ant I saw in the garden path the other day.

The sun had come out unexpectedly, and the ants came out with it, and I sat and watched them, and wondered where they were all going in such a hurry, blithering and zooming at a great rate and making a terrible fuss about it.

So I took a straw and put it in the path and the ants couldn't cross it, so they held meetings and talked it over and denounced it and resolved against it, and turned and went the other way—around the straw.

But there was one ant who couldn't make up her mind to change the route, and she just backed away from the straw and turned around, and came back and backed away again, and turned around again, and turned back again, and each time she saw the straw she was just as surprised as she had been the minute she caught sight of it the first time.

And she simply couldn't get it into her head that this straw was something different and that she'd have to accommodate herself to the new idea.

Poor thing! I wonder if she's out in the garden yet, getting excited over the straw and trying to pretend that it isn't there.

What a puzzling thing life must be—to the human ant who never can get any point of view but her own. In these days of change and modification, I really don't blame her for feeling a bit out of it, do you?

Copyright, 1918, by Newspaper Feature Service, Inc. Great Britain Rights Reserved.

MISERABLE SLACKER WORRIES WIFE

By Mrs. Wilson Woodrow

"TWIXT Love and Duty! That is the hard choice that many a man and woman have had to make. But the choice between lack of Love and Duty—or rather, between the claims of a love that is dead and a duty which one's inclination beckons—is sometimes an even harder one. For, as the correspondent who has submitted a problem of the sort to me says: "When a woman wants to do a thing very badly, she is quite likely to twist facts into reasons for doing that thing."

It is a nice point in casuistry that she raises a situation peculiarly of the present and illuminating suggestive of the extent to which the war has changed and entered into all our lives.

"I am a woman of twenty-five," she writes, "married eight years ago to a man who holds a responsible position, and who is also very well educated. We ran away and were married while I was at school and he in college. Very shortly afterward I found out that I had made a mistake, that I did not and never could love him. Yet he was and is a good man. I separated from him within a year, but two years later, at his earnest request, returned to him. He made my life so miserable begging me to return that I went back simply for the sake of peace, and have stayed ever since, although I have never been happy. I have earned a part of my living throughout our married life, and at least was happy in my work; so perhaps, if the war had not come up, we would have gone on in the same way to the end of the chapter, like many another mismated couple who present to the world a semblance of congeniality.

What She Did

"But the war came. I did my bit by working for the Red Cross and by sending things to friends of ours in the various camps who had entered the service. Also, I urged my husband to enlist. He is within the draft limits, physically fit, and I am able to support myself. There is no valid reason why he should not give his services. But he refuses, saying that he will not go as a private, because he has been accustomed to managing several hundred men and will not submit himself to the authority of an officer who probably knows less than himself. He also insists that he could not bear separation from me.

"I have felt, though, that if he had really wanted to go and had tried to go, instead of forcing me to get an exemption by declaring myself dependent upon him, I would have had more respect for him and might even have come to care for him a little.

"Now I myself have the opportunity to enter a hospital as a nurse, or rather to train for nursing. The work is hard, I know, but I am eager to undertake it and feel that I have a vocation in that direction. Ought I to leave my husband and do this? That is the question which is troubling me.

The Problem

"It is a serious step, I realize, especially when it may result in destroying his present usefulness. When I left him before, he seemed to let go in every way and rapidly sank to the dregs of society. He is happy now, and even if I am not, I ask myself if I would not be more unhappy in knowing that by leaving him I had wrecked his whole career.

"Then, on the other hand, I fall to wondering if I might not be doing him the greatest service by leaving him. He is older and more settled now, and perhaps he might find a woman who would really love him if I were out of the way. Perhaps he might have a family. It seems to me almost wicked for a woman to live as I do with a man whom she neither loves nor respects, when she thereby is ruining her own life and at the same time giving him nothing worth having."

He has had his chance to serve, and has shamefully evaded it by cringing behind a woman's petticoats and muttering specious excuses. Now the wife's opportunity has come, and her soul aflame with patriotism, she is eager to embrace it. Is she to stand back from the call to duty in order to prop up this flabby counterfeit of manhood?